APPLETON POST-CRESCENT

No. 83 | 16 Pages | APPLETON-NEENAH-MENASHA, WIS., SATURDAY, OCTOBER 20, 1962 | ASSOCIATED PRESS CHICAGO DAILY NEWS SERVICE | Price Eight Cents

Red Chinese Attack Causes Indian Troops to Fall Back

sury Reports ›in Balance of nents Deficit

al Calls for Expansion of ts by Billions of Dollars

5, Va. (AP) — A reported today a d encouraging" international pay- But he cautioned uncil that further ıds largely on ry.

' of the Treasury Robert V. Roosa told 100 corporation chiefs attending the council's fall meeting here, that U.S. exports must be expanded by billions of dollars.

From another top administration aide, the council was scheduled to hear a more optimistic report on the 1963 business outlook than it has had so far.

"Great Majority"

The council Friday was told that a "great majority" of its 20 consulting economists expect a slight business dip in early 1963, followed by recovery in the second half of the year.

But Walter W. Heller, chairman of President Kennedy's Council of Economic Advisers and a speaker on today's program, reportedly was not ready to concede that even a very mild and brief recession is in sight.

Heller was expected to report that mixed signals being given by key economic indicators leave open the possibility that the dragging business expansion will catch its second wind next year, helped by the tax incentives to investment already given and the tax cut proposed by President Kennedy for 1963.

Heller told a news conference in Pittsburgh Friday that the administration's forecast for a $570 billion gross national product for 1962 would fall short by an embarrasing margin. He estimated

Turn to Page 5 Col. 3

ı Man ;rash; 2 y Hurt

ıble, 48, Car Which of Traffic

killed and two injured after a -car accident on ounty Trunk BB riday.

' when the car a passenger col- th another vehi- Hable, 48, 214 kosh. Listed in ı are Eugene yd St., Oshkosh, lospital and Don- of Manawa, at ıl Hospital. ion at Appleton tal is Lester Milwaukee. A d Giesfeldt, 58, as uninjured in

t of Lane

e accident oc- car driven by Hable was rid- he opposite lane ıth on State 45 -on with the car r was driving

ıwing Krueger police he saw nto the left lane llision. He at- ıut collided into er's car seconds collision. Gies- ın, Kroeplin, ı the dashboard

Larry's Ambu- e 5 Col. 5

U.S. Explodes Nuclear Device

HONOLULU (AP)—The United States detonated a low-yield nuclear device above the Pacific Friday night but only a faint lightning-type flash filtered through heavy clouds visible on inhabited ocean islands.

The blast, a small one by present-day standards—less than the equivalent of 20,000 tons of TNT—was about the same size as the nuclear bomb that leveled Hiroshima in 1945.

A few persons in Oahu, the main Hawaiian island, and a handful of Kauai, 100 miles nearer the Johnston Island blast site, reported seeing the explosion. The detonation was obstructed by a cloud cover that hung over most of the pacific.

Stewardess Swept Out of Plane, Killed

Door Flies Open, Pretty Girl Falls 1,500 Feet to Death

WINDSOR LOCKS, Conn. (AP) —The pretty stewardess was announcing the landing at Bradley Field when a tremendous blast of air roared through the plane.

Heads turned but all that could be seen was the rear door flapping from one hinge. She was gone, swept out into the night.

Two hours later Friday night, the body of Francoise de Moriere, 29, was found in a field 1,500 feet below.

Charles Mack, 36, of Springfield, Mass., had been sitting next to Miss De Moriere on the second leg of Allegheny Airline's flight 928 from Washington to Providence, R.I.

Gap Opens

Between Philadelphia and Windsor Locks, site of Bradley Field, the wind began screaming through a gap that opened around the rear door, Mack said.

Miss De Moriere, a native of Paris and a veteran of two years' service with Allegheny, went forward and brought back co-pilot Thomas Hawkins. Together they stuffed pillow cases around the loose door, Mack said.

"The noise stopped," he said. "She sat down again and we chatted. A little while later, she said, 'Excuse me. I have to announce our descent.' "

The terrific blast of air ended Miss De Moriere's announcement.

CAB Probe

Officials of the Civil Aeronautics Board and the Federal Avia-

Turn to Page 5 Col. 1

Federal Court Gives Protection To Meredith

ATLANTA, Ga. (AP)—A federal appeals court has thrown a legal cloak around Negro James H. Meredith to protect him from any official interference or harassment during his studies at the University of Mississippi.

A preliminary injunction issued Friday by the U.S. 5th Circuit Court of Appeals gave strict orders to the state of Mississippi, its officials and their successors not to interfere in any way with desegregation at Ole Miss.

The Justice Department said in Washington the order probably was the most sweeping action ever taken by an appellate court.

The appellate court mentioned specifically several things Barnett, the state and its officials must not do. The prohibitions included attempting to arrest Meredith or securing state court injunctions or "injuring, harassing, threatening or intimidating (Meredith) in any other way or by any other means."

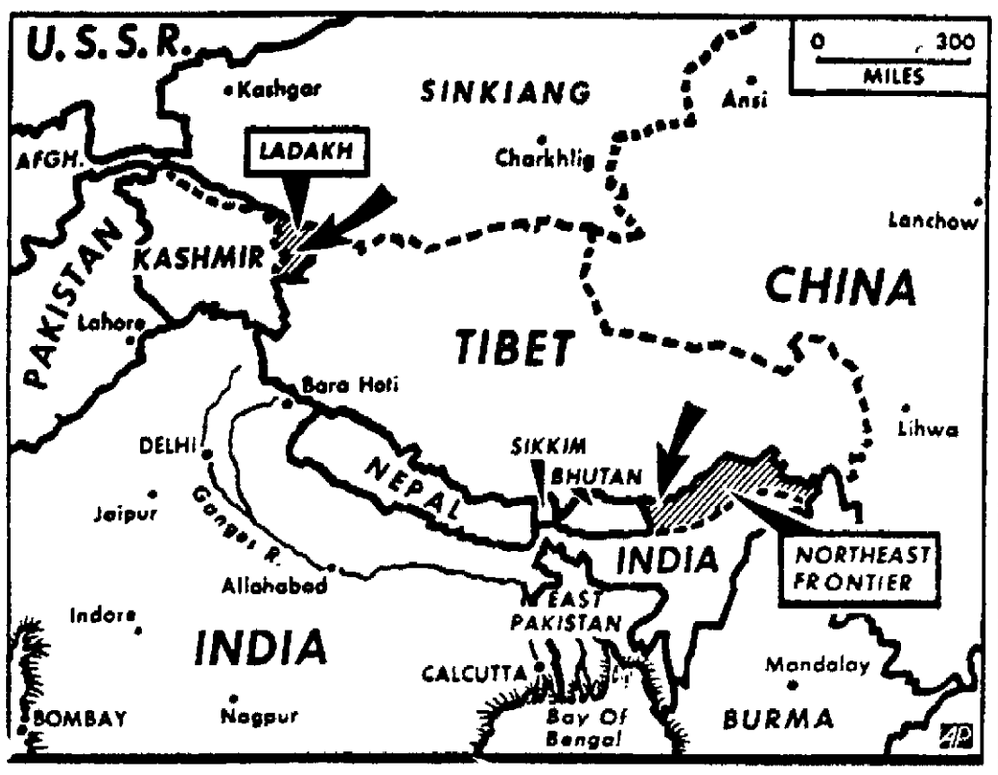

Map Locates Areas on both the east and west Himalayan frontiers where India today said Chinese Communist forces opened simultaneous attacks. Indian Defense Minister V. K. Krishna Menon called the fighting in Ladakh area in the west and on the northeast frontier just east of Bhutan very heavy and severe. (AP Wirephoto Map)

Man Slain, Friend Wounded In Fight With Woodruff Police

Officer Beaten by Trio Taken Into Custody on Northern Road

WOODRUFF (AP) — One man was killed, a companion was wounded critically and a law officer was beaten early today after he and a fellow officer were marched down a highway at gunpoint. A third man was taken into custody after fleeing the scene.

Robert Empey, 43, Minocqua policeman, and Lyle Gherke, 32, deputy constable at Woodruff, were in their parked squad cars between Woodruff and Minocqua when they noticed an automobile make a spinning turn and head south on Highway 51.

The officers gave chase and halted the car which contained three men. They said the driver had no license and the other two said they were hitchhiking to Pittsburgh. It was decided to bring the men to Rhinelander.

Tell Story

The officers related this account:

The three men were placed in the back of Empey's vehicle but shortly afterward Empey was attacked in Woodruff and his pistol taken. Empey was beaten about the head with the weapon but managed to halt the car and squirm to the road.

Gehrke, noticing the halted car, approached the other vehicle but

Turn to Page 5 Col 6

'Ranger 5' Flies Past Moon Today — Futilely

PASADENA, Calif. (AP) — Ranger 5, the United States' multimillion dollar spacecraft, cruises futilely past the moon today—as hapless as a tourist who has run out of film.

Ranger has elaborate television equipment aboard, and it is passing close enough—300 miles—for fine pictures. But it doesn't have the power to run the camera.

At Pasadena's jet propulsion laboratory, meanwhile, it was back to the drawing boards for work on another project: Ranger 6.

One-Thirtieth of World Shipping Affected by Panama's Ban on Cuba

WASHINGTON (AP) — About one-thirtieth of the world's shipping tonnage will be affected by a ban on Cuban trade by ships flying the flag of Panama, the U.S. Maritime Administration said today.

President Robert F. Chiari of Panama decreed Thursday night that no Panama-flag ship may engage in any kind of trade with Cuba or even call at Cuban ports. His action provided a boost to the U.S. campaign to clamp an economic blockade on Fidel Castro's regime.

The U.S. Maritime Administration said that at the end of last year, there were 486 ships of 1,000 gross tons or more flying the Panama flag. This compared with a total of 17,426 vessels in the merchant fleets of the world.

'Ella' No Longer a Threat to Coast Area

CAPE HATTERAS, N.C. (AP) Hurricane Ella, no longer an immediate threat to this Atlantic coastal area, speeded up her forward movement away from land during the night. Gale warnings were ordered displayed today as far north as Cape May, N.J.

Moving northeast at 15 miles an hour, Ella held to a course that would take her into the North Atlantic well out of range of land, but a threat to any ships in her path.

Kennedy Plans Trade Conference

WASHINGTON (AP) — Armed with a new trade expansion act, President Kennedy has proposed a conference early next year to find tools to chip away at world trade barriers.

Those taking part would be representatives of nations which have signed the General Agreement on Tariffs and Trade.

"I would like to take full advantage of the authority which the trade expansion act confers upon me," said Kennedy, "and I am eager to explore with other like-minded nations as soon as possible the problems and prospects for a new approach to the reduction of obstacles to world trade."

Copter Pilots Warned Of Machinegun Fire

SAIGON, Viet Nam (AP)—U.S. helicopter companies are being warned by bulletin board notices that a Viet Cong antiaircraft company with four .50-caliber machineguns is operating somewhere not far from Saigon.

The heavy machinegun's range and destructive effect are lethal against helicopters and low-flying planes.

The Communist guerrillas have been in possession of .50-caliber guns, all captured from government forces, since early this year.

Bomb Explosion Rips Italian Rail Station

TRENT, Italy (AP) — A predawn explosion—apparently from a time bomb—today ripped the baggage room of the railway station in Trent on the edge of the troubled South Tyrol.

It was the second blast in four days in the north Italian pipeline area, and officials feared it might indicate a new period of agitation among German - speaking residents who seek greater autonomy for the region.

Police said one person was injured slightly in the blast, which occurred about an hour before passengers would have started gathering at the station for the first morning trains.

Mao's Forces Use Mortars, Machine Guns in Assault Across Himalayan Frontier

NEW DELHI (AP) — The Indian army fell back today before superior Chinese forces in heavy fighting at both East and West ends of India's Himalayan boundary.

News of the Indian fall-back followed a defense ministry announcement that Red Chinese forces attacked all Indian outposts in the northern frontier area in the Himalayan Mountains early this morning after mortar and machine gun fire. At almost the same time, the Chinese attacked in Ladakh's Chip Chap Valley in the northwestern frontier area, the Indians said.

Indian announcements said the Chinese attacked with "very large forces" — possibly thousands — and indicated that Peiping's attack was launched after accusing New Delhi of initiating the offensive.

Defense Minister V. K. Krishna Menon called the fighting very heavy and severe and told newsmen "our troops will naturally meet the Chinese attacks."

India Accused

Red China earlier had accused India of opening attacks on both ends of the disputed border — the Ladakh area in the west and the northeast frontier about 900 miles to the southeast. Menon asserted Peiping's charge was a cover up for the Red Chinese operation.

The Chinese "suffered heavy losses and were compelled to take up resolute self-defense actions," on the eastern frontier, the New (Red) China news agency said.

Menon said the Chinese onslaught in the northeast opened at 5 a.m. and very heavy fighting still continued at 11 a.m.

Calling the Chinese attacks premeditated and concerted, Menon said the Chinese had concentrated very large forces in the eastern area "and they are all being thrown into the attack." He said the attack came after a bombardment with heavy mortars and machine guns.

Thousands Fighting

Menon refused to estimate the numbers involved in the fighting, but informed sources have spoken of thousands on each side in the area.

At the same time, the Chinese attacked Indian posts in the Chip-

Turn to Page 5 Col 1

Arts Auction Raises Funds For Candidate

CAMBRIDGE, Mass. (AP) — H. Stuart Hughes, independent candidate for the U.S. Senate, held an auction Friday night for paintings, sculpture and manuscripts of books and poems. More than 100 items were sold, and Hughes raised more than $10,000 from an audience of 400 persons in a Harvard Square auditorium.

Harvard Professor Hughes is battling Democrat Edward M. Kennedy and Republican George C. Lodge for the Senate seat.

Anyone who thought all the political tricks had been used is in for another surprise. There will be an evening of "chamber Music for Hughes" in Boston Sunday.

Neutrals Seek Unpoliced Ban

Anti-Nuclear Test Proposal Called Pro-Soviet by U.S.

UNITED NATIONS, N.Y. (AP) —The United States and Britain sought today to kill off a neutralist plan for an unpoliced ban on nuclear tests. They pushed a rival proposal for a limited ban.

Both powers were reported angry over the resolution by 30 nonaligned nations that echoes the Soviet call for an uninspected moratorium on tests.

The United States and Britain, who have made plain they never would accept another uncontrolled moratorium, put in their own resolution as soon as the 30-nation draft was circulated.

The Western plan called for an interim pact banning tests in the atmosphere, water and outer space where they can be detected without controls.

Second Step

As a second step it proposed an **eventual treaty banning all tests,** including those underground "with effective and prompt international verification."

The neutralist proposal would have the General Assembly condemn all nuclear tests and call on the atomic powers to stop all testing by Jan. 1.

The plan was based on a memorandum the eight nonaligned nations put out at the Geneva negotiations last spring.

The United States was said to feel that the authors of the resolution had taken a position that was more pro-Soviet than neutral on the nuclear question.

5 Negroes Will Try To Enroll at Alabama, According to Dr. King

MONTGOMERY, Ala. (AP) — Dr. Martin Luther King Jr. says five Negroes will begin a second attempt at breaking down racial barriers at the University of Alabama in the next few days.

King, president of the pro-integration Southern Christian Leadership Conference, said he has talked with five students who plan to apply for enrollment at the university.

The announcement by the Negro leader came in the wake of the University of Mississippi crisis where two persons were killed in rioting after Negro James H. Meredith enfered that school.

Cambodia Says Troops Hit by Vietnamese

SAIGON, South Viet Nam (AP) —Cambodia charged today that a unit from the South Vietnamese army poured fire into a Cambodian patrol in Cambodian territory Thursday, killing one.

The Phnom Penh government described the incident as "very serious."

Weatherman Can't Decide on Sun or Rain

Wisconsin — Light rain expected in southern portion of state today. Cloudy in north with traces of rain expected. Little change in temperature.

Appleton — Temperatures for the 24-hour period ending at 9 a.m. today: High 75, low 45. Temperature at 10 a.m. today 50. Barometer reading 30.01. Wind from the northeast at 5 miles an hour.

Sun sets at 5:02 p.m., rises Sunday at 6:15 a.m. Moon rises tonight at 11:19 p.m.

ratory Infection

ıedy Cancels cal Swing

— President ıanceled the reekend trip becold and pre- to Washington

nt was made by ierre Salinger, on was reached the President's orge Burckley. linger said, Dr. that the Presiıusky, and this his temperaove normal. upper respiraSalinger said. ing the usual cold, Salinger eturn to Washıe White House

ffect

nd time within President has gagements beı the other ocpeared just betrip that took ıs Minneapolis, quickly and ıpparent ill ef-

about today's for numerous ces, including Milwaukee, a lk in St. Louis buquerque and

ıs to have endıding the night icially closing there Sunday. He was to have flown back to Washington late Sunday afternoon.

Adding to the President's problems were the dismal weather forecasts for both Milwaukee and St. Louis.

It was raining in Milwaukee and thunderstorms were expected to arrive in Missouri, and even as the announcement was being made rain poured outside the President's hotel in Chicago.

A Golden Eagle, which appeared unexplainedly Friday on Chicago's south side, attacks a small dog as the dog's owner swings a broom at the bird. Owner of the dog, Fred Goodman, said the eagle actually was lifting the dog off the ground. The bird later was hit with a tranquilizer pellet. The dog was not seriously hurt. (AP Wirephoto)

INDEX

A 2
A 5
B 2
A 4
B 4
B 5
A 6

Some Bishops 'Very Poor'

Delegates to Council Have Money Problems

BY HANS NEUERBOURG

VATICAN CITY (AP) — Every day the Ecumenical Council is in session, a battered Volkswagen sneaks its way through Rome's congested streets.

Crammed inside are two or three bishops, gingerly holding their three-cornered purple birettas.

"They asked for a ride to St. Peter's," explains the German prelate at the wheel. "They don't want to waste money on a taxi. They are poor, very poor."

Financial Help

Many, possibly half, of the 2,700 church dignitaries attending the Ecumenical Council get financial assistance from the Vatican treasury. They themselves could hardly pay the travel cost, let alone all the expenses of their stay here, Vatican sources say. These sources are quick to add that this does not mean that the Vatican has money to spare.

The Vatican itself gets an assist from the Catholic churches in wealthy countries. Contributions come especially from the American and European churches.

"There are not many which can afford such contributions," said Dr. Carl Joseph Leiprecht, the bishop of Rottenburg, Germany.

How much will the council cost?

How Long?

"Nobody could know, not even the Holy Father, because he does not know how long the council will last," says Msgr. Walter Kampe, auxiliary bishop of Limburg, Germany.

Bishop Kampe said he personally guessed that the total cost for the stay of the council fathers and their more than 5,000 advisers aid aides would reach about $2.5 million for the first session period of 60 days.

"This is based on a daily expense of $5 for food and lodging—I think this is adequate," the bishop added.

He estimated that travel costs total about $190,000 and technical preparations about $1.25 million

NEWSPAPER ARCHIVE®

Elections Important

Acts of 20th Century Apostles May Shape Future Course of Christianity

BY DAVID MEADE
Chicago Daily News Service

VATICAN CITY — The acts of the apostles shook the Roman world.

Will the acts of their spiritual descendants in Rome shake the whole world?

That question was uppermost in the minds of many Roman Catholics and other Christians alike — as the fathers of the second Vatican Council gathered again in St. Peter's Basilica.

It was their second meeting of the general congregation, or general assembly, but the first of real significance since the council began.

At stake is the election of 160 members of the council's 10 working commissions.

The cream of some 2,700 cardinals, bishops and other hierarchical leaders of the Roman Catholic Church throughout the world are to be named to these bodies.

It is uncertain how long the elections will take. Balloting was to have started last Saturday at the first general assembly meeting but was postponed at the request of European cardinals who wanted more time for consultation among members from different parts of the world.

The Europeans, led by Achilles Cardinal Lienart, Bishop of Lille, France, and Josef Cardinal Frings, Archbishop of Cologne, presented the motion for postponement.

National groups of the council fathers, it was learned, have been caucusing since then to discuss possible candidates for the commissions.

A question arises: Will power blocs form along national lines to dominate the election? If that were to happen, the younger elements of the church in Asia and Africa might end up with little representation.

One council father, the Most Rev. Vincent Brizgys, exiled Lithuanian bishop who makes his headquarters in Chicago, answered by stressing that commission members will be chosen according to their competence in the subjects to be dealt with.

"We will go on this principle as much as possible to represent all nations," he said.

In addition to the 16 elected members, each commission will have eight others named by Pope John XXIII.

This also assures a wide representation of opinion and geography, he noted.

Throughout the council, Bishop Brizgys explained, he will have "complete liberty to speak out what I want."

The council's first session is expected to continue to Dec. 8. During this and subsequent sessions there will be three types of gatherings:

—Commission meetings, where decrees and canons (laws) will be prepared for consideration.

—General assemblies, where all the fathers may debate and revise proposals.

—Public sessions, where the final note of the fathers and the papal promulgation take place.

The 10 commissions and their cardinal - presidents, who have already been appointed by Pope John, are:

Faith and morals—Alfredo Cardinal Ottaviani.

Bishops and dioceses — Paolo Cardinal Marella.

Eastern churches — Amleto Cardinal Cicognani.

Discipline of the sacraments—Benedetto Cardinal Masella.

Discipline of clergy and christian people—Pietro Cardinal Ciriaci.

Religious — Valerio Cardinal Valeri.

Missions — Gregory Peter XV Cardinal Agagianian.

Sacred liturgy — Arcadio Cardinal Larraona.

Seminaries, studies and Catholic education—Giuseppe Cardinal Pizzardo.

Lay apostolate and modern communications — Fernando Cardinal Cento.

The makeup of these commissions may well determine the direction the council takes.

Just as Christianity was born in the acts of the first century apostles, the Roman Catholic Church's rebirth, or renewal, may spring out of the acts of its 20th century apostles.

Men's Work Council at First English Church Elects New Officers

Walter Mantueffel has been elected president of the Work Council of the Brotherhood of First English Lutheran Church.

Other new officers of the men's organization are Melvin Jensen, vice president, Arthur Dumke, treasurer, Martin Gauerke, secretary. Others serving on the Work Council are Ervin Gauerke, Charles Kahler Jr., Dr. Edward Nelson, Robert Roloff and Melvin Plamann.

Plans for Laymen's Sunday this Sunday include having two men of the church read the Scripture lessons at the 8 a.m. worship and two others at the 10:30 a.m. worship. These men will be Robert Roloff, Walter Mantueffel, Kenneth Gauerke and Harvey Buntrock.

The men of the Brotherhood will be seated in reserved pews during the 10:30 a.m. worship and will join the men of the church in singing the Brotherhood Sunday hymn.

Ordination Set for Assistant Minister

Sunday Services Will Bestow Office Upon Man Serving in Appleton Church

William A. Charland, assistant minister at the First Congregational Church, Appleton, will be ordained in services Sunday at the church.

The services will include an ordination council for examination at 4:30 p.m. and the ordination service at 7:30 p.m., both open to the public, and a dinner at 6 p.m. for church officials and guests.

Mr. Charland came to Appleton early this fall from New Haven, Conn. He grew up in suburban Minneapolis, Minn. He was graduated magna sum laude from Yankton College, Yankton, S. D., in 1959, was a finalist in Rhodes Scholarship competition, and was awarded a Woodrow Wilson fellowship for a year of graduate study at Union Theological Seminary, New York.

Yale Divinity School

He spent the last two years in seminary training at Yale Divinity School, from which he received a bachelor of divinity degree in June.

He is married to the former Margaret Ann Daniels of Westport, Conn.

The sermon at the ordination service will be given by the Rev. Dr. Gibson I. Daniels, pastor of Saugatuck Congregational Church, Westport, Conn., and Mrs. Charland's father. His sermon title is "The Captivity of Freedom."

Ordination Service

The Rev. John M. Stanley of the Lawrence College department of religion will give the call to worship at the ordination service. After the sermon, Mrs. Edward L. Douglass Jr. will give the moderator's statement to the people.

The examination of and declaration by the ordinand will be conducted by the Rev. Dr. E. Graham Waring of Lawrence College, a member of the congregation. The Rev. Edward C. Dahl, pastor, will lead the ordination prayer and choral response.

The "declaration of the office now conferred" will be by the Rev. John M. Hanchett, pastor of the First Congregational Church of Neenah and registrar-treasurer of the Winnebago Association of Congregational Christian Churches.

Dr. Waring will give the charge to the ordinand, and the Rev. John H. Remaly, Madison, assistant superintendent of the Wisconsin Congregational Conference, will give the charge to the congregation. The Rev. Mr. Dahl will give "the right hand of fellowship."

The service will conclude with the benediction by the newly-ordained minister.

The ordination council for examination Sunday afternoon will be conducted by visiting clergymen.

St. James Methodist Church Will Observe Laymen's Day Sunday

Laymen's Day will be observed Sunday at St. James Methodist Church.

Philipp Graf, day leader of the church, will speak at the 10:30 a.m. service on the theme "What Does It All Amount To?" Rodney Vaughan will be the worship leader.

A potluck supper for church members will be at 5:30 p.m. Sunday. The film "The Measure of Success," on the changing nation and the mission of the church, will be shown.

The POWER of FAITH

By WOODI ISHMAEL

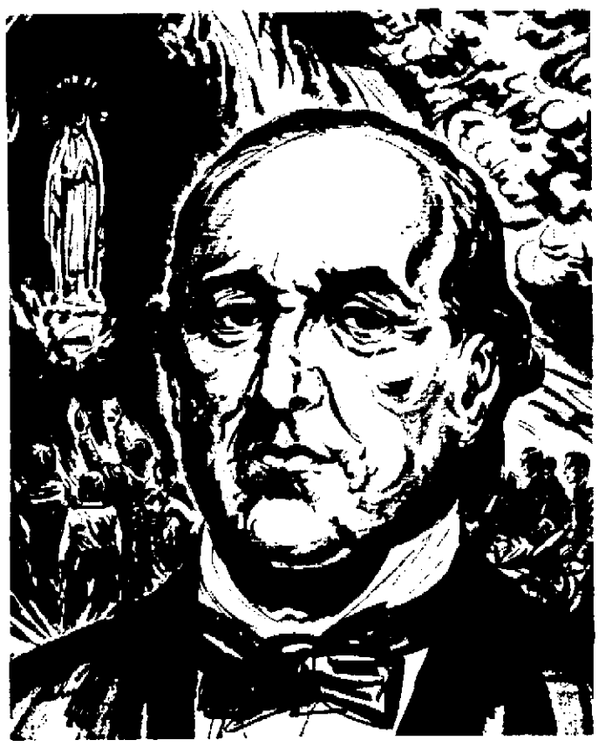

(AP Newsfeatures)

When 14-Year-Old Bernadette Soubirous reported seeing visions of the Blessed Virgin at a grotto near Lourdes in southern France in 1858, the reaction ranged from surprise to dismay and disbelief.

The clergy were skeptical, government officials were hostile, townspeople were curious. Dr. Pierre-Romain Dozous, a man whose life was dedicated to science, was all three. He was among the thousands who observed the peasant girl in a trance at the grotto during one of her 18 experiences.

Impressed with the radiance of Bernadette's countenance, Dr. Dozous conducted a scrupulous three-day examination of her and found she was sound of mind and body. Later he witnessed one of the first cures attributed to Our Lady of Lourdes, as the Virgin came to be called, that of an 18-month-old boy whose legs had been paralyzed.

Dozous was convinced the visions of Bernadette and the cures wrought at the grotto were miraculous. For the first time he found room in his life for religious devotion, and until his death was a champion of Bernadette's "beautiful lady."

Appleton Post-Crescent

Published every evening and Sunday morning by the Post Publishing Co., 306 W. Washington Street, Appleton, Wis.

Second-Class Postage Paid at Appleton, Wisconsin.

Member Audit Bureau of Circulations

THE APPLETON POST-CRESCENT SUBSCRIPTION RATES

Delivered by carrier for 60 cents per week or $31.20 per year. By mail where carrier delivery service is not available within the Wisconsin counties of Outagamie, Calumet, Winnebago, Waupaca, Brown, Shawano, Manitowoc, Portage and Waushara, one year $15.00; six months $8.00; three months $4.50; one month $2.60. By mail in Wisconsin counties not listed $24.00. By mail in United States beyond Wisconsin $31.20 per year, or $2.60 per month. Single copy price 8 cents daily; 20 cents Sunday.

MEMBER OF ASSOCIATED PRESS

The Associated Press is entitled exclusively to the use or republication of all the local news printed in this newspaper as well as the AP news dispatches.

RENT A PIANO
Reid Music Co.

These Churchmen Are leading figures in an Anglican congress to be held in Toronto, Ont., Aug. 13-23, 1963. Left to right are The Most Rev. Arthur Lichtenberger, presiding bishop of the Protestant Episcopal Church in the United States; The Most Rev. Arthur M. Ramsey, Archbishop of Canterbury; and The Most Rev. Howard H. Clark, primate of all Canada, who will be chairman of the assembly. (AP Wirephoto)

Sunday at the Churches

THE PHILADELPHIAN FREE, 131 S. Oneida St. YMCA Bldg: R. C. Gehl, pastor. Sunday morning radio program, 8:35 a.m. station WTCH 960 Kcs. Sunday school 10 a.m. Morning worship 11 a.m. Sunday evening service, 7:30.

* * *

THE FOX VALLEY LIBERAL RELIGIOUS FELLOWSHIP will meet at 9:30 a.m. at the Neenah YWCA. Sunday school meets at the same time. The speakers will be Mrs. Margaret Ferris and Mr. Jacque Leitzke. Their topic will be "The Role of Rituals and Ceremonies in Religious Practice."

* * *

RIVERVIEW EVANGELICAL LUTHERAN, Wisconsin Synod, 136 W. Seymour St. F. E. Thierfelder, pastor. Services at 8 and 10:15 a.m. Sunday school at 9 a.m.

* * *

FIRST ASSEMBLY OF GOD, Corner of Durkee and E. Harris Streets. V. N. Hillestad, pastor. 8 a.m., Revivaltime—Radio 960 Kcs. 9:30 a.m., Sunday school. Classes for the whole family. 10:45 a.m., Worship service. Senior Citizens Sunday. Sermon, "End Greater Than the Beginning." 10:45 a.m., Childrens church. In the lower auditorium (ages 4-10). 7 p.m., prayertime. 7:45 p.m., Evangelistic service. "Speed the Light Rally".

* * *

VALLEY BAPTIST, 406 W. Wisconsin, Southern Baptist Convention, Rev. Byron Epps, pastor. Sunday school, 9:30. Morning worship, 10:30. Training union, 6:15. Evening worship, 7:30. Nursery open for all services.

* * *

ALL SAINTS EPISCOPAL, College Ave. and Drew Street. The Rev. Carl E. Wilke, S.T.M., Rector. 7:30 a.m., Holy Communion. 9:15 a.m. morning prayer, parish eucharist and address. Nursery for preschool children. Sunday school classes for children and adults. 11:15 a.m., morning prayer and sermon. 6:30 p.m., evening prayer in the church. 7 p.m., Canterbury Club in the parish center.

* * *

FIRST BAPTIST, N. Appleton and W. Franklin Streets. Harold P. Humbert, pastor. 9:15 a.m. Sunday school. 10:30 a.m., family worship, guest minister, Rev. Chris Lawson.

* * *

APPLETON BIBLE CHAPEL, 412 E. Wis. Ave., 9:45—Sunday school for children of all ages. Adult Bible class. 11, Family Bible hour. Speaker: Robert W. Harper, speaking on a series "The Life of Abraham". Sunday, "How Faith meets Emergencies." 7:30 p.m. Lord's Supper.

* * *

BETHANY EV. LUTHERAN, W. Parkway Boulevard and N. Alvin St., Wisconsin Synod. Lyle J. Koenig, pastor. Services Sunday morning at 8 and 10:30. Children's Bible school senior dept. Sat. 9:15. Junior dept. Sun. 9:15.

* * *

GRACE LUTHERAN, 900 N. Mason St. Wilbur A. Troge, pastor. Divine worship at 7:30, 9 and 10:45 a.m. Sermon, "The Only Right Answer." Holy communion at the 10:45 service. Sunday school, Martin Beyer, supt. Classes: grades 5 through 8 and high school youth, 8 a.m.; Nursery through grade 4, 10 a.m. Lesson: Daily Food from Heaven.

* * *

MEMORIAL PRESBYTERIAN, College Ave. at Drew Street. Clifford J. Pierson, minister. 9:30 a.m., Church school. Classes for grades four to adult. 11 a.m., Church school. Classes for nursery through primary. Worship service. Sermon by the pastor: "The Unshakeable Foundation."

* * *

CHURCH OF THE NAZARENE, 1700 N. Graceland, Pastor, Ray Keith. Sunday school, 9:30 a.m. Preaching service, 10:30 a.m. Young people's, 7 p.m. Church service, 7:30 p.m.

* * *

FAITH LUTHERAN (Missouri Synod) 1900 N. Union. H. E. Simon, pastor. Divine services with holy communion 8 a.m., 10:30 a.m., 7:30 p.m. Sermon: "How to Keep God's Great Commandment." Mother's room for all services. Sunday school, including youth and adult Bible hours, 9:15 - 10:15.

* * *

CHURCH OF CHRIST, 3225 W. Spencer St. Cecil G. Robison Jr., evangelist. Bible study, 9:30 a.m. Worship service, 10:30 a.m. Sermon Topic, "God Can Do Anything." Worship service, 7 p.m. Sermon Topic, "Blessed Are The Meek."

* * *

FOX RIVER BAPTIST (Baptist General Conference), 1620 W. Winnebago (I.O.O.F. Hall). Rev. James Carmon, pastor. 9:45 Sunday school. Classes for all ages. 11 a.m., morning worship—Children's church for ages 4-8. Supervised nursery. 6 p.m., young people's fellowship 7 p.m., evening service.

* * *

FIRST ENGLISH LUTHERAN (ALC), corner of East North and North Drew streets: Leonard A. Ziemer, pastor; William L. Huffines, student pastor; Frank C. Reuter, pastor emeritus. Services at 8 and 10:30 a.m. Sermon theme, "Satisfying That Inner Longing". Sunday school 9:15, classes for three-year-olds through the student pastor's juniors and seniors and pastors' adult Bible class. Sunday evening, holy communion, 7:30.

* * *

THE CHURCH OF CHRIST meets at 321 N. Appleton St. in Appleton. Bible classes for all ages begin at 9:30 Sunday morning and worship services are at 10:30 a.m. and 7:30 p.m. each Sunday. David Robbins will be preaching on Sunday mornings and various others at the Sunday evening services.

* * *

ST. JAMES METHODIST, West Capitol Drive at North Division Street. Rev. James L. Vahey, minister. Church school (pre-school through adult), 9:15; worship and nursery, 10:30 a.m. Layman's Day. Philipp Graf speaking on "What Does It All Amount To?" Family evening fellowship, 5:30 p.m.

* * *

TRINITY ENGLISH EV. LUTHERAN, L.C.A., K. P. Hall, 205 E. Lawrence St. I. B. Kindem, pastor. K. W. Wagner, assistant pastor. Divine services, 8, 9:30 and 11 am. Sermon: "What Do You Think of the Christ?" Sunday school: 9:30 and 11 a.m. Two identical schools for nursery through 8th grade. Post confirmation class at 9:30 a.m.

* * *

FIRST CHURCH OF CHRIST, SCIENTIST, 320 N. Badger Ave. Sunday services at 10:30 a.m. Subject of lesson-sermon will be "Doctrine of Atonement". Nursery during service. Sunday school at 10:30 a.m.

* * *

FIRST METHODIST, E. Franklin and N. Drew Streets. The Rev. Marvin A. Schilling and the Rev. Gordon Sorensen, pastors. 9:15 a.m. Church school for all ages—Crib nursery through senior high youth and adult classes. 10:45 a.m. church school from crib nursery through grade 6. 9:15 and 10:45 a.m., duplicate services of worship. Sermon by the Rev. Schilling: "Is There Any Hope?" 9:30 a.m. service broadcast WHBY.

* * *

ZION LUTHERAN, Oneida and Winnebago Streets. Divine services: 7:30, 9 and 10:30 a.m. Holy communion will be celebrated following the 10:30 service. Children's service for children of kindergarten, first, second and third grades at 9 a.m. in Children's Chapel. A supervised nursery is conducted during all services. Sunday school at 8 and 9:30 a.m. Adult Bible classes following the 7:30 and 9 services. Young adults will meet at 7 p.m.

* * *

OUR REDEEMER LUTHERAN, 407 E. Calumet St. Services, 9 and 11. Church school, 10. Nursery provided at both services. Sermon title, "Power of Love". Pastor, Rev. C. W. Briggs.

* * *

EMMANUEL EVANGELICAL UNITED BRETHREN, College Ave. at Meade St. Frank Dauner, pastor. 8:30 a.m. and 10:45 a.m. morning worship, "Men's Day" Sermon: "As Good Stewards". 9:35 a.m. church school—classes for all ages.

* * *

MT. OLIVE EV. LUTHERAN (Wisconsin Ev. Lutheran Synod), N. Oneida W. Franklin, R. E. Ziesemer and E. J. Greve, pastors. Identical divine services at 8 and 10:30. Sermon theme, "St. Paul's Description Of A Waiting World." —Romans 8:18-23. Bible school at 9:15. Supervised nursery at 10:30.

* * *

ST. PAUL EVANGELICAL LUTHERAN, N. Morrison at E. Franklin. Frederick M. Brandt, pastor. Hogey Bergholz, preaching assistant. Worship assembly at 8 and 9:30, pastor Bergholz preaching the sermon on "God's Gift of Wisdom". The Sunday school meets at 10:30 in school. The voters of the congregation meet at 10:30 in church.

* * *

ST. JOHN UNITED CHURCH OF CHRIST, 835 W. College Ave., John Seidler, pastor. Sunday church school at 9 a.m. Worship service at 10:15 a.m. Sermon topic: "The Privilege of Worship". Nursery classes during worship period.

* * *

ST. MATTHEW EV. LUTHERAN (Wisconsin Synod), S. Mason Street off W. College Ave. Sylvester Johnson, pastor. Gerhard Rolloff, organist. Divine services: 16th. Trinity Sunday. English service at 8 a.m. English service at 10:30 a.m. Sunday school at 9:15 a.m. Sermon: The Freedom of the Christian. Pastor Ralph Unke of Fox Valley Lutheran High School will conduct both services.

* * *

WESLEYAN METHODIST, located on the corner of N. Drew and Lindbergh Streets, the Rev. Charles H. Maddux, pastor. 9:45 a.m. Sunday school for all ages. Nursery provided. 10:45 a.m. morning worship service, message by the pastor. 6:30 p.m. young people's service 7 p.m. evening worship service.

Kimberly, Little Chute And Combined Locks

ST. PAUL CATHOLIC, Combined Locks, Rev. Bernard Timmers, pastor. Sunday masses at 7:10, 8:30, 10 and 11:30 a.m.

* * *

ST. JOHN CATHOLIC, Little Chute, Rev. Martin Vosbeek, pastor. Sunday services at 5, 6:10, 7:30, 9 and 10:30 a.m. and 12 noon.

* * *

HOLY NAME OF JESUS CATHOLIC, Kimberly, Rev. Joseph Kools, pastor. Sunday masses at 4:45, 6:10, 7:30, 9:15 and 11 a.m. and 12:15 p.m.

* * *

MOUNT CALVARY LUTHERAN, Kimberly, Rev. Frederic Kosanke, pastor. Mission festival services 7:45 and 9:30 a.m., Rev. Sylvester Johnson, Appleton, vacancy pastor, guest speaker. Rev. Mr. Kosanke to be installed as new pastor at 7 p.m. service. Rev. Johnson installing officer and Rev. Orvin Sommer, Greenville, speaker. Reception follows in church basement. Sermon for morning services: "Awake, Let Us Build Zion."

Kaukauna

METHODIST CHURCH, Catherine and Porlier Streets, Rev. Robert Edwards, pastor. Layman's Sunday. W. A. Baer in charge of program at 10:45 a.m. service. Topic: "The Light Fixture." Church school 9:15 a.m.

* * *

COMMUNITY GOSPEL CHAPEL, 1717 S. Main Ave. Community Gospel Hour 8:05 a.m. WHBY radio, Lord's Supper 9:45 a.m.; Sunday school and Adult Bible study 11 a.m., Family Gospel hour 7 p.m.

* * *

ASSEMBLY OF GOD, Main Avenue and Fourth Street, Rev. Walter Tyson, pastor. Sunday school 9:30 a.m., worship 10:30 a.m. Christ's Ambassadors meet 6:30 p.m. and Evangelistic service 7:30 p.m.

* * *

TRINITY LUTHERAN, Grignon and Tobacnoir Streets, Rev. Paul Th. Oehlert, pastor. Worship sermon 8 a.m., "God's Call To Backsliders.". Holy Communion and confessional service 9:30 a.m., sermon: "Sin and Grace."

* * *

BETHANY LUTHERAN, Tenth Street and Hendricks Ave., Rev. H. E. Simon, vacancy pastor. Sunday school and Bible class 9 and 10 a.m., worship 7:45 and 11 a.m., Rev. A. Klug, Wausau, guest speaker.

* * *

IMMANUEL UNITED CHURCH OF CHRIST, Sixth Street and Sullivan Avenue. Rev. Roger Wentz, pastor. Sunday school 8:45 a.m., worship 7:30 and 10 a.m. sermon: "The Miracle of the Tithe."

Zion Lutheran Church Plans Dinners to Explain Annual Budget

Dinners are being planned for members of Zion Lutheran Church, Appleton, on Wednesday and Thursday to explain the congregation's budget and benevolence program for the coming year, the Rev. W. H. Gammelin, pastor, announced.

"The procedure to meet the budget requirements will be explained at the dinners," said Pastor Gammelin. He emphasized no pledges will be asked at the meeting.

The dinners begin at 6:30 p.m. and will be held in the auditorium of the school.

Xavier Debate Club Elects New Officers

The Xavier High School debate club has elected new officers for the school year. They are Charles DeYoung, president; James Wickesberg, vice president; Thomas Vollmer, secretary, and Frank McGinnis, treasurer.

The club is preparing for its first tournament, which will be Nov. 10 at West Bend High School.

Robert Baer is club adviser. The boys' department organization has 26 members.

Ten members attended a debate institute at the University of Wisconsin-Milwaukee in preparation for this year's debate competition. The topic for debate this year is "Resolved: that the United States adopt a policy of reciprocal free trade with non-Communist nations."

The Rev. H. O. Kleinhans, pastor of Martin Luther Evangelical Lutheran Church, Oshkosh, will be the speaker at the Reformation rally sponsored by the five Wisconsin Synod Lutheran churches in Appleton, Oct. 28. The rally will be at 2:30 p.m. at the Lawrence College Memorial Chapel.

Delegates to Meet in Canada

Anglicanism Planning 1963 Global Assembly

BY HILARY GORDON

TORONTO (AP)—With one eye on the deliberations in progress in Rome, prelates of 18 independent national churches comprising worldwide Anglicanism are busy preparing for a global assembly of their own.

An Anglican Congress, to be held here next Aug. 13-23, will bring together 1,000 delegates — Japanese, Malayans, Africans and Indians as well as delegations from the British Isles, Australia, New Zealand, the United States and Canada.

The assembly takes on additional importance in Christendom's struggle for unity in that a key religious body will be able to assess contributions made by Roman Catholicism's current Ecumenical Council.

"Bridge" Church

Anglicanism, with more than 40 million adherents throughout the world, maintains both Catholic and Protestant traditions and some look upon it as a "bridge" church in the Christian unity picture.

"The Church's Mission to the World" will be the main theme of the meeting, the third in the history of the communion. Planning committees have prepared a program calculated to evoke critical analysis of the way Christianity is facing up to conditions in a changing world.

Church leaders, aware that the Christian church is under pressure on all sides by non-Christian theologies and philosophies, believe that a new approach is called for if it is to maintain any kind of relevance to the modern way of life.

Under the general theme, delegates will consider the church's future on religious, political and cultural fronts, the challenges and the organization required to meet them.

Schedule Set

The inaugural service and a missionary rally will be held in Maple Leaf Gardens—hockey arena which will accommodate about 14,000 persons. Plenary sessions are scheduled for the Royal York Hotel and the closing service will be held in St. James' Cathedral.

The Most Rev. Howard H. Clark, primate of all Canada, will be the chairman of the assembly. Other leading figures will include the Most Rev. Arthur M. Ramsey, archbishop of Canterbury, and the Most Rev. Arthur Lichtenberger, presiding bishop of the Protestant Episcopal Church in the United States.

The congress, made up of bishops, priests and lay delegates, is not a legislative body, but its pronouncements will weigh heavily in determining general Anglican policy.

Indian Speaker

The younger churches of Africa, India and the Far East will have a prominent place on the agenda. The Rt. Rev. J. W. Sadiq, scholarly bishop of Nagpur, India, is to be the theme speaker when the church's mission on the political frontier is discussed.

Islam's rapid expansion and the resurgence of Buddhism and Hinduism in Africa and Asia are a matter of concern to Anglicanism. So is the challenge of current philosophies, arising out of a scientific and technological age, which may clash with the Christian faith in the intellectual struggle of the future.

Lutheran Sunday School Teachers to Meet in Kaukauna

About 100 Lutheran Sunday school teachers of Missouri Synod churches in this area are expected to gather at Bethany Lutheran Church in Kaukauna Sunday for the annual fall Sunday School Association meeting.

Keynote speaker for the occasion will be DeForest Kersten, principal of Immanuel Lutheran School in Wisconsin Rapids. Theme for the 2 to 4 p.m. session will be "Worship in the Sunday School".

Members of the Kaukauna church's Sunday school staff will be hosts for a lunch and fellowship following the session.

Today's Chuckle

The relatives were all gathered in the lawyer's office eagerly awaiting the reading of their Uncle Jasper's will. The lawyer read: "Being of sound mind, I spent all my money." (Copr. 1962)

— SOON —
BIG T. C.

Now Serving SUNDAYS
From 12 Noon 'til 10 p.m.
BROASTED CHICKEN
Plus Our Regular Menu of Steak Dinners
Serving Tonight 'til 12
REETZ'S
Cocktail Bar & Restaurant
Across from Cinderella

$450 Down $93 Mo.
717-10th St., Menasha
New 3 bedroom ranch, full basement, 75 x 120 lot.
E&R
2-6466 — 4-9902
2-4214 — 4-5914

ENJOY
Sunday Dinner
at SKALL'S
• Serving a Complete Menu
11:30 a.m. to Midnight
S. Memorial Drive, Appleton

Apples
Wealthies, McIntosh, Red & Yellow Delicious Cortlands, Greenings,
Van Elzen's Orchards
Kimberly—Darboy Road
OPEN: Sun's. Til 6 P.M. Weekdays Til 8 P.M.

BLEIER'S 201 S. Walnut Appleton
Saturday Night Feature:
Barbecued Spareribs
• ALSO ROAST or FRIED CHICKEN AND LOBSTER — SEAFOOD

Special COUPON
Regular $12.50 Cold Wave 6.50
Cold Waves from 4.95

Deluxe Beauty Salon
113½ E. College Ave. Phone 3-8328
CELE JANDOREK, MGR. Open Tues. and Thurs. Evgs.

FINNEY

at the Knights of Pythias Lodge
SATURDAY 7:30
"The Coming World Church —
What the Bible says about Romes Ecumenical Movements".

capture the elegance . . .
• Budget Wave 4.50
• Creme Oil Cold Wave 6.50
• Reg. 20.00 Triple Lanolin Enriched Cold Wave 10.00

Air Conditioned For Your Comfort
All Experienced Operators
DEE'S BEAUTY BOX
229 E. College Ave. RE 3-6515
Appointments Not Always Necessary
OPEN Tues., Thurs. & Fri. Evenings, All Day Sat.

Your Problems

Kissing Games Not in Line for Eighth Graders Mixed Parties

BY ANN LANDERS

DEAR ANN LANDERS: This letter is from a Canadian mother (Oshawa, Ontario) and I regret to say our teen-agers are rushing headlong into adult activities, the same as U.S. teens. This is causing Canadian parents no small amount of anguish.

Landers

Our son, Barry, who is barely 14 years of age and in grade eight was invited to a party by a female classmate We thought it would be all right for him to go.

When Barry returned from the party he proudly exhibited the prize he had won for kissing the longest — 15 minutes to be precise. His partner in the kissing game was a 13-year-old girl.

I was appalled at such behavior and told him so. He replied, "It takes a party like that to wake a fellow up, Mother."

Ever since he attended the party he has been lippy and insolent I told his father the lads needs a good cuffing. But his father says Barry is feeling his oats and we should not be too severe with him What is your advice?

Dear D.: You'd better haul Barry back in line promptly — oats or no oats — or there will be no stopping him.

All teen-agers test to see what they can get away with. If you draw the lines clearly and firmly and let them know exactly what the limits are, you'll have no trouble.

Eighth graders should be playing pin the tail on the donkey, not kissing games. And where were the parents anyway? Tell your son he can't go to night boy-girl parties, and make it stick.

DEAR ANN LANDERS: I am a physician-mother who keeps tabs on your column You have the responsibility of a judge, referee teacher, and priest It's fun to see you come through with one good decision after another

I was especially interested in the letter from the young mother of four children who couldn't get out of bed until noon. I m suspicious when she says she puts toys in their beds and they play quietly for hours She probably has them in a dark room with the TV turned up

No young person should be in bed till noon less the doctor says there is a need — and in my opinion this is one case in a million I feel this girl should be encouraged to take pride in the care of her children and home Hers is an exacting and demanding job and often she'll get no praise from her husband The rewards for the mother come 10 to 20 years later If a wife prepares three meals a day keeps the house clean, and attends to four children properly she will fall in bed exhausted at 10 p m

For professional reasons I must remain — Anonymous

Dear Anonymous: I hear from many mothers, and some physicians, but rarely do I hear from a physician who is also a mother. Thank you for an interesting letter.

Dear Ann Landers: I'm a beautician who loves my work. I am an expert at hair-styling and tinting and I make good money.

The man I want to marry is wonderful and we are very much in love. The problem is he just can't hold a job. He makes a nice appearance and is pleasant, but since July he has worked only 40 days. He doesn't know what his problem is and neither do I.

Please don't think we are crazy, but we'd like to know if a marriage could work if the husband stays home and keeps house and the wife earns the living? My fiance likes housekeeping and is good at it. I hate it.

I know this is unusual, but I don't care what people say and neither does he. May we have your frank opinion? — Off Beaters

Dear Off: The conventional role of the male in our society is that of breadwinner. The female is the homemaker. If you think you can turn this topsy-turvey, try it, but I don't think it will work.

Your best bet is to find out why he can't hold a job — and correct it.

Are you tempted to smoke because the crowd does? If so, send for Ann Landers' booklet, "Teenage Smoking," enclosing with your request 10 cents in coin and a long, self-addressed, stamped envelope.

Ann Landers will be glad to help you with your problems. Send them to her in care of this newspaper enclosing a stamped, self-addressed envelope.

Sheinwold

As Time Goes By

BY ALFRED SHEINWOLD

All things change. You cannot step into the same stream twice You are not the person you were five minutes ago. Why shouldn't this apply to bridge hands too?

South tried the club finesse at the first trick, losing to the king. Back came a club to dummy's ace.

It was now time to try the trumps, and South remembered something he had read in a bridge column. He led a low trump from dummy instead of the ten of trumps.

This was the correct play since it protected South at no cost against the possibility of singleton king of spades in the East hand and 9-x-x-x in the West hand If this distribution existed, South would capture the king and would still have dummy's ten to help capture all of West's trumps

South dealer
Both sides vulnerable

NORTH
♠ 10 7 6 4
♡ J 9 8
◇ A Q 10 5
♣ A 10

WEST
♠ 3
♡ 10 6 5 4
◇ 8 4 3 2
♣ 9 6 3 2

EAST
♠ K 9 5 2
♡ 7 3 2
◇ 9 7
♣ K 8 5 4

SOUTH
♠ A Q J 8
♡ A K Q
◇ K J 6
♣ Q J 7

South	West	North	East
2 NT	Pass	3 ♣	Pass
3 ♠	Pass	6 ♠	All Pass

Opening lead — ♣ 2

Finesse Works

The spade finesse worked, and South heaved a sigh of relief Back to dummy with a diamond, and another low trump from dummy

But this was the wrong time to lead a low trump The situation had changed, and South should have altered his play

When East played a low trump South unsuspectingly finessed with the jack. The finesse succeeded, but East was sure to win a trump trick with his K-9 over dummy's 10

As we have seen South was right when he led a low trump from dummy the first time When only low trumps appeared on the first round it was clear that East had not started with the singleton king There was no need to take out further insurance against this danger.

Nothing could hurt South if the trumps were 3-2 The only danger was a 4-1 break To guard against this South should lead the ten of spades from dummy for the second finesse.

East must cover with the king for declarer lets the ten ride, and South wins with the ace West's discard reveals the situation, and South gets back to dummy to finesse through East's nine of trumps

Daily Question

Partner opens with 2 NT, and the next player passes You hold S, K 9 5 2, H, 7 3 2, D, 9 7, C, K 8 5 4 What do you say?

Answer Bid three clubs, the Stayman Convention. This asks partner to show a major suit if he can. If partner has no major suit he will bid three diamonds, and you will go to game in notrump. If partner bids three spades, you will raise to game in spades

(Copyright, 1962)

Irate Motorist Wants Special 'Kissing Lane'

RICHMOND Va (AP) — Sam Baker Richmond's acting traffic engineer, has a new suggestion to ponder

A woman driver apparently annoyed by the delay caused by a display of affection between males and females when one of the othr gets out of a car, suggested these lane-use designation signs "Parking lane, kissing lane, running lane, passing lane etc"

Baker said Friday that he will think it over.

Designing Woman

BY ELIZABETH HILLYER

Office at Home

Everything in this room is right for what it is and for the job it has to do. And as designer Henry A. Sheehan, A.I.D. designs it it manages complete compatibil- Victorian sofa, for filing cabinets and a Morris chair.

It's the well-organized office of a busy farmer at his farm home. What should be new is new, the electric typewriter and adding machine to help conduct farm busi- and the steel-pedestalled chairs which roll over it so easily, the acoustical ceiling for quiet. What is old is there for sound reason. Furniture retired from parlor duty provides comfort for consultation, and it is sensibly covered, as the modern furniture is, with long-wearing, easy - to - clean Caprolan nylon. The decorative old clock keeps plain-view track of time and the hanging light is specific illumination.

The farmer's needs as a technically trained head of his special kind of business are amply provided for, from the two desks, one where he interviews salesmen and checks grain and livestock quotations, and the other with files, the typewriter and adding machine, record and reference books and magazines at hand.

Like its counterpart in the city, the office adds personal touches for warmth and individuality Here there are pictures and models of favorite and prize-winning animals, guns, decoys and an old stoneware jar filled with handmade walking sticks.

As the two-part sketch shows, simply by grouping the old furniture with a sturdy table and a colorful Caprolan nylon rug at one side of the room, Mr. Sheehan has created set-apart atmosphere which touches the efficient room with ease. Not an easy feat in any office, especially in one so open, and one of the many reasons that the office is attracting special attention in its showing in New York at the National Design Center, sponsored by Allied Chemical Corporation.

Appleton Man Talks to Club

GREENVILLE—Police Lt. Vilas Burmeister, Appleton, head of the juvenile department, spoke to the community club of the Wide Awake School on his work with the juvenile delinquency problem.

Mrs. Wendell Breitenbach and Mrs. Emory Christianson were in charge of the program.

A Halloween party is scheduled Oct. 26 for the parents and children of the school. The parents will bring the sandwiches and the club will furnish doughnuts, coffee and milk. Mrs. Kenneth Julius and Mrs Emory Christianson are co-chairmen of the party.

The lunch committee for the evening was Mrs. Joseph Simons, Mrs. Carl Rusch and Mrs. Harland Schroeder.

2 Rescued Uninjured From Fox River After Waves Swamp Boat

Two boaters were pulled from the Fox River near Lutz Park about 3 p.m. Sunday when their small rowboat swamped.

They were Albert Miller, 33, 115 Gardners Row, and Thomas Priebe, 28, 1201 Jardin Court. The two were picked up by Duane Arts, 1001 W. Glendale Ave., and Lee Eisch, 1105 Green Grove Road, who were at the park dock and heard the cries for help.

Arts and Eisch rowed to where the boat swamped and put Miller and Priebe in their boat. Miller, owner of the boat, said the small craft hit waves and went down "stern first."

The two men were not injured.

Look Your Best For Autumn!

BUDGET SPECIAL
Creme Oil—Reg. $12.50
COLD WAVE ... $6.95
Brushable, Easy to Manage, Soft, Gleaming, Long Lasting
Reg. $15.00 Cream Oil COLD WAVE ... 7.50
Firmer Body and Wonderful Brushable Curls
END CURL
Including Cut and Set 4.95
Guaranteed Franchised Waves $10 and up
Open Mon. thru Sat. & Tues. & Thurs. Eves. Open All Day Sat.
Kut & Kurl BEAUTY SHOPPE
Licensed Operators To Serve You
Appointments Not Always Necessary
200 E. College Ave. Over Barretts
Dial RE 3-9730

— SOON —
BIG T. C.

Scared to Clean It?

SEND IT TO US ---
DRY CLEANING
IS OUR BUSINESS
Let Experts Do It.
Tell us about it when you bring it in . . . if you care to . . . otherwise we'll go right ahead and clean it . . . with our many years in the business you can depend on us . . . as thousands have done for years.
Clark Cleaners
CASH & CARRY
311 E. College Ave., Appleton

FEDERAL HOME LOAN MEMBER FAMILY SYSTEM
FEDERAL SAVINGS AND LOAN INSURANCE CORPORATION
SAFETY OF YOUR SAVINGS
INSURED UP TO $10,000

to your
New Home Sooner!

The shortest route to home ownership begins at our savings window. We'll work out a thrift program that builds your down payment in budget-sized amounts. Save a little with us every month. Your generous earnings will bring "moving-in day" months nearer!

ABLA
appleton building and loan association
Phone RE 4-1483
320 E. College Ave.

APPLETON POST-CRESCENT

Saturday, October 20, 1962

Selecting a United States Senator

The fire and drive that have been associated with many political campaigns in Wisconsin in the past are somehow not present this year.

To get out the vote it is often helpful to have a spirited, highly partisan and emotional campaign. We do not have many of these factors this year. That could be a good thing. If it means that people of Wisconsin are making a choice on a strictly logical and intellectual basis it would certainly be an improvement. The candidates for governor and those for senator have been hammering away in an apparent effort to convince the people of the correctness of the several stands they have taken. Only occasionally has there been an angry flare-up and these have not persisted long enough to gather much of a public following.

However, if a correct decision is to be made the people need certain information. Last Sunday the *Post-Crescent* devoted one full page of type and pictures to each of the two candidates for governor, John W. Reynolds, the Democratic candidate, and Philip Kuehn, the Republican candidate, each put forth their position in response to questions asked by members of the editorial staffs of the *Green Bay Press-Gazette* and the *Post-Crescent*. Tomorrow Alexander Wiley, the Republican candidate for reelection, and Gaylord Nelson, the Democratic candidate, will put forth reasons why they think they should be chosen to serve Wisconsin in the United States Senate.

Again, their statements were made in response to questions by six members of the editorial staffs of the *Press-Gazette* and the *Post-Crescent*.

Senator Wiley, who was first elected to the United States Senate in November, 1938, tells in some detail why he believes the people of Wisconsin should return him to office. Governor Nelson, who is now completing his second term as governor of Wisconsin, gives his answers to the same questions telling why he believes that he should replace Senator Wiley in the Senate. In many respects these articles should be more interesting to the voters than were the reports of the candidates for governor. The issues in the race for governor are much better known to the people than are those in the contest for the Senate. Wisconsin people have had a fine opportunity to learn the issues in the contest for governor during the past four years.

The issues in the contest for the Senate are more obscure. But in these full page articles about each candidate published tomorrow, the differences should be made quite clear. Every person intending to vote for senator next month should give some attention to these articles.

Our Policy on Cuba

The Administration in Washington seems to be talking out of both sides of its mouth regarding independent forays in the Caribbean against shipping to Cuba. It is difficult to tell whether the apparent confusion is intentional or the result of the malady that plagued the Kennedy advisors at the time of the Cuban invasion attempt.

England has made it known, although not through any official protest, that it is concerned over the lack of protection for its ships in the Caribbean. The worry comes principally from the announcement by a Cuban exile group called Alpha 66 that it plans to attack any ships carrying anything to Cuba. There may be bases of Alpha 66 in the United States but, as the State Department pointed out, there are Cuban exiles operating in and from other Caribbean ports which are not under United States jurisdiction.

Meanwhile two large and influential unions have announced intentions of boycotting ships of any line that carry goods to Cuba. One union has called for a worldwide shipping boycott against Castro's regime. Private American citizens have been helping to train Cuban exiles for guerrilla fighting, according to interviews with those citizens.

There are actually two laws against such activities. A section of the Federal Criminal Code forbids raids by Americans against other countries or other ships or raids from United States territory. The Logan Act of 1799, seldom used but still on the books, prohibits any private dealing with a foreign government unless authorized by our government. Foreign policy is and always has been exclusively a federal prerogative.

On the one hand we have taken an official stand that the United States will not flaunt international law by a real blockade of Cuba while at the same time we are exhibiting an inability or unwillingness to patrol the entire Caribbean. This may be intentional so that such countries as England are duly warned. Obviously our government would like to see Castro tossed out but it is not quite up to accepting the reality that we may have to do the tossing.

This policy—if it is a policy—may be extremely damaging to the reputation of the United States. It had a tragic result at the Bay of Pigs. It could serve to increase Communist aid to Cuba and the piecemeal destruction of ill-organized Cuban exile activities. As Wisconsin Congressmen have pointed out, there is concern, at least in this state, over what seems to be a lack of official policy over Cuba. The government even denied at first the findings of reporters that there had been a step-up in Soviet aid to Cuba.

Apparently there is not even an official authorization for the negotiations of James Donovan with Castro in attempting to buy with food and medicine the freedom of prisoners in Cuba. Such "go ahead but if you're caught, we don't know you" policy may be all right for espionage. But the hands-off-but-not-quite attitude toward Cuba doesn't seem to be accomplishing anything.

The Old Refrain Is Ancient History

The narrowness of international viewpoint among the delegates of some of the new nations was indicated last week during the maiden speech of Premier Ahmed Ben Bella after Algeria was admitted to the United Nations.

While declaring that Algeria intended to follow a neutral course and not get involved in the East-West struggle, Ben Bella vowed to work toward the liquidation of all colonialism. But when he listed the countries still under the control of colonial powers Ben Bella cited only Angola, Rhodesia, Nyasaland and South West Africa. He didn't mention Hungary, Poland or East Germany as colonial possessions or Cuba or even West New Guinea now that the Indonesians are replacing the Dutch in control.

No one can particularly blame Ben Bella for his concentration upon ending western style colonialism. Fighting it has been almost his whole life and he has been imprisoned and risked death innumerable times during the battle. But his viewpoint is tremendously distorted. He is tilting at a windmill with no sails and practically no breeze. He has chosen to ignore or slough over the real terror in the world in the Communist bloc and the drive for power that, if successful, would once again make Algeria a subservient state with no voice of its own.

The West can generally afford to shrug off such speeches as Ben Bella's. But there is a real danger that many of the neutrals will go on fighting a battle that was won long ago and lose the struggle that is very real and very dangerous today.

Southern Influence Again Has Risen in Congress

BY ARTHUR EDSON

WASHINGTON (AP) — Congressionally speaking, the South has risen again — and is in firm control.

President Kennedy is saying that this November's election must produce a Democratic Congress if his programs are to thrive. What he isn't saying is that he has a Democratic Congress right now, and that he finds it a little less than wonderful.

For one thing, many conservative Democrats line up with Republicans to defeat him on key votes. For another, some committee chairmen who could be responsible for nudging Kennedy's program along are doing their best to block it.

It is here that the South shines.

SEVEN OUT OF EIGHT

Let's pick the top eight Senate committees (the choice has to be arbitrary) and see who are their chairmen:

Agriculture, Sen. Allen J. Ellender (La.).

Appropriations, Sen. Carl Hayden (Ariz).

Armed Services, Sen. Richard B. Russell (Ga).

Banking, Sen. A. Willis Robertson (Va).

Finance, Sen. Harry F. Byrd (Va).

Foreign Relations, Sen. J. W. Fullbright (Ark.)

Judiciary, Sen. James O. Eastland (Miss).

Labor, Sen Lister Hill (Ala).

The South's score: seven chairmen out of eight committees.

Numerically, at least, House committee chairmen don't have such a pronounced southern accent.

Here are eight of the most powerful:

Agriculture, Rep. Harold D. Cooley (N. C.).

Appropriations, Rep. Clarence Cannon (Mo).

Armed Services, Rep. Carl Vinson (Ga.).

Banking, Rep. Brent Spence (Ky.).

Education and Labor, Rep. Adam C. Powell (N. Y.).

Judiciary, Rep. Emanuel Celler (N. Y.)

Rules, Rep. Howard W. Smith (Va.).

Ways and Means, Rep. Wilbur Mills (Ark.).

HOLD TWO KEY SPOTS

Two of these spots are particularly vital, and both are held by southerners.

Ways and Means, presided over by that unspectacular but knowledgeable Arkansas lawyer, Wilbur Mills, is the most potent committee of all. It originates money bills, and money is what makes a government go 'round.

Rules, conducted by that courtly, canny Virginia gentleman, Howard Smith, plays a major role in deciding what bills are to reach the floor and under what conditions.

Like so many other aspects of Congress, a chairman's power is chiefly negative. He may not be a driving force himself, but by skillful heel-dragging he may block other forces from driving.

The youth gets its great advantage because Congress — much more determinedly than a labor union — clings to the seniority system. The longer a Senator or Congressman hangs around, the more certain he is of heading an important committee.

Since the South is predominantly one party, the southerner is often home free if he can win his Democratic primary. And back he comes to Washington, to pile up more seniority.

Now, a word of caution: many a southern chairman supports John F. Kennedy on most issues. Others may support him one day — and desert him the next.

As a former Congressman, Kennedy knows it doesn't matter whether he likes this or not. Seniority is here to stay, and Congress doesn't fret too much over what a President wants.

As a student of history, Kennedy knows nearly all Presidents run into somewhat similar problems.

"I am having my own troubles here," President Theodore Roosevelt wrote back in 1905, "and there are several eminent statesmen at the other end of Pennsylvania Avenue I would gladly lend to the Russian government—if they care to expend them as bodyguards for grand dukes whenever there was a likelihood of dynamite bombs being exploded."

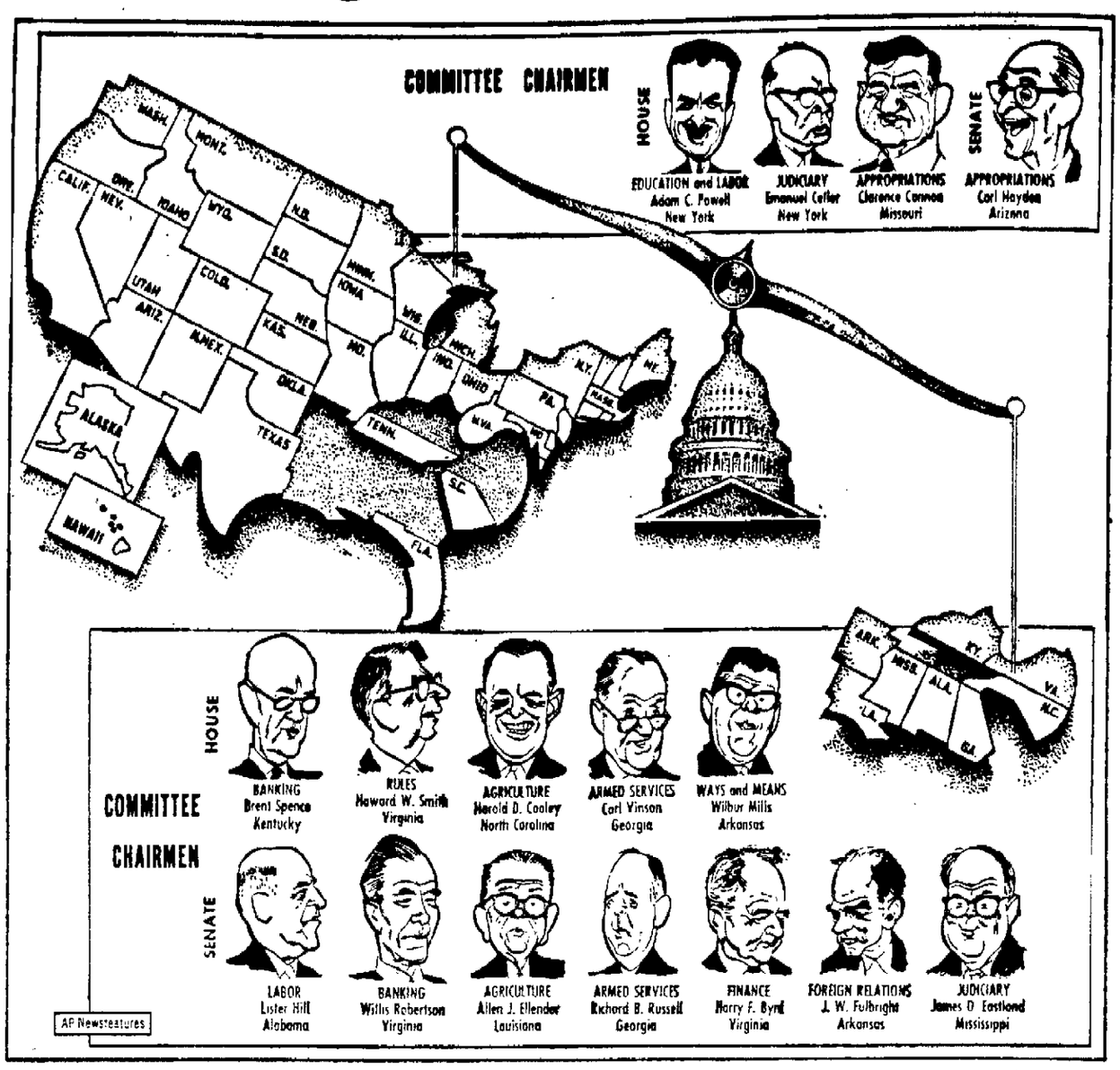

People's Forum

Writer Believes Airport Plan Should be Put to Referendum

Editor, Post-Crescent:

The county airport controversy has been considered from the standpoint of just about everyone and everything except the people who must pay for it. Has there been any consideration given to asking the people of this county what they think about this matter? The people of this county should have a chance to express themselves at the polls after giving consideration to the following:

In light of the fact that no airport has ever been built for the "estimated" cost, are they prepared to see their county board seeking further funds to complete this facility? The first cost of this airport will eventually prove to be the smallest part of the total outlay. If this airport is to serve the purpose its advocates have in mind it will require further expenditures, and not just for maintenance. "We must remain competitive" will become the war cry in the battle for more funds. Are the people ready to pay this bill?

The planned facility is being referred to as a "jet age" airport. If this is the case, do the voters of this county believe that the present site is far enough removed from the city of Appleton, for many reasons, not the least of which is safety?

Much has been made of the proximity of the Winnebago airport to the city of Oshkosh. It is claimed that this situation presents safety hazards and that room for expansion is not available at the Winnebago site. The people of this county are entitled to know if our county board has taken steps to "insulate" the proposed airport from similar problems. Specifically, has the board options to buy the surrounding land to prevent residential encroachment on the approaches to this airport? If so, is the money for these options a part of the original estimate? Residential encroachment always follows the establishment of an airport if preventive measures are not taken well in advance.

Brown and Winnebago Counties have thriving airports and airline service due to foresight. Neither will be rewarded for this by completely taking away their airline service. This would mean that North Central Airlines would have three stations to permanently maintain in fifty miles. If this situation can develop in this area, it can and will develop in others. Unprofitable operations bankrupt business concerns. Airlines in this country manage to operate only because of government subsidy. Some of this is obvious, much of it is well hidden. Do the people of this county wish to have a hand in increasing this form of "Private" enterprise? They will be helping to pay for it, for when an airline gets in trouble, the subsidy is increased.

Who really stands to benefit from this airport? Certain industries will base their planes here. Some of their employees and some other people will take an airliner out of here. What per cent of the people of this county will make no more use of this airport than as a place to take the kids on a Sunday afternoon ride? Will enough of the benefits to the few rub off on the rest of us to justify the initial costs — or the costs over the next ten to twenty years?

The airport issue is important. If this program is carried out it will be costly over the years. In view of all that is involved, why has not the County Board voluntarily taken this to the people in a referendum? Is the board afraid that the people would vote it down? If this is the case can we say that the board truly represents the people of this county?

A referendum on this matter would certainly not establish any precendents. This has been done before. If we are to have a new airport let it be the decision of the residents of this county.

William Pynch
1526 N. Division St., Appleton

Looking Backward

Appleton Ryan Forceful in Plea

100 YEARS AGO
Quoted from the Appleton Motor for Oct. 20, 1862.

(Excerpt from letter to Outagamie Democrats from Sam Ryan Jr., former editor of the Appleton Crescent who was in the field with Barstow's 3rd Wisconsin cavalry).

I have read with great care the able address put forth to the Democracy of Wisconsin by a recent gathering of Democrats in an informal State Convention. I have also perused the masterly review of said Address by M. H. Carpenter, one of the ablest Democrats in the State.

Without designing to enter into any argument, I wish, as a Democrat of the strictest school, holding no affinity or affection for any of the political schisms of the day, asking for no partisan favors and shrinking from no political opposition or ostracism, most solemnly and emphatically do protest against that portion of the Address which pretends to commit Democracy against the fullest and freest exercise of the War Power on the part of the National Executive, by condemning arrests in "loyal" states and insisting on the writ of habeas corpus in all sections of the country, and the trial of offenders against Military and Civil Law in the States or Districts where the offenses charged were committed.

It is anything but a compliment to the Wisconsin regiment, now in Kansas, five-sixths of whom are Democrats, to convey the idea that they are overriding the Constitution and Laws of the land every day of their lives.

The Third Cavalry in particular has been doing Provost Guard duty all summer, making almost daily excursions and expeditions into the nests of guerillas and traitors.

Do you fellow Democrats of Outagamie County suppose there is one of them who would pay any attention to write of habeas corpus when they had captured men of that stamp?

Allow the writ of habeas corpus to obtain on our border and every guard house and jail would vomit forth a horde of open and secret traitors who are now prevented, by the wise exercise of the War power on the part of the President from committing or conniving at treason.

The same sweeping denunciation will apply to our Military Commissions which supercede criminal courts where it is evident that criminal courts cannot, owing to circumstances, administer exact and impartial justice.

If — as we have done — try a guerrilla robber and murderer for an offense committed in Missouri, where we have undoubted proof that a conviction will never be had, no matter how strong the testimony — where all from fear have taken the Oath of Allegiance, and the greater portion of them have afterwards taken up arms, or sheltered, fed and succored the enemy in the field, I say, if we have tried, condemned and shot such a character, the very spirit of the Democratic Address, so-called, denounces us for exercising unconstitutional powers.

Ergo, we are murderers.

25 YEARS AGO
Saturday, Oct. 16, 1937

Karlyn Courtney was named editor-in-chief of the Roosevelt Junior High School paper, The Rooseveltian. Associate editors were Jane Hopkins and Stanley Williams.

Alvin Froemming was elected commander of the Arthur Gensler American Legion Post at Clintonville. Other officers included Louis Winter, senior vice commander, Oliver Lang, junior vice commander, Elgie Meggers, quartermaster, Fred Frisch, chaplain, Joseph Ortner, surgeon and Clarence Halla, trustee.

Leland Sengstock and Lois Linberg sang the leading roles in operetta, "Grieg's Musci Box," presented by pupils of McKinley School at New London.

10 YEARS AGO
Saturday, Oct. 18, 1952

Mrs. Alois Liethen, Appleton, was elected chairman of the Outagamie County Democratic Statutory Committee. Thomas Dorsey, Town of Center, was named secretary and George Gerrits, Kaukauna, treasurer.

Math Club presidents elected in the four eighth grade arithmetic classes at Kimberly Junior High School, Neenah, included Paul Kurtz, Margie Peterson, Larry Bouquet and Robert Graham.

Mrs. Walter Bogan was elected president of Harvey Pierre Auxiliary, eVterans of Foreign Wars, Appleton.

Mary Ann Popelars was named homecoming queen at Weyauwega High School. Her attendants included her sister, Janet Popelars, Mercedes Boushley, Nancy Wagner and LaMae Smith.

Jane Bowman was elected president of the Washington School Girl Scout Troop in Neenah. Other officers were Joan Plucker, vice president, Dorothy Williams, secretary, and Margaretta Brown, treasurer.

Opinions of Others

$10 Million Aquarium; It's Tall Fish Story

From Sen. Proxmire's Newsletter

At a time when your pocketbook and mine are being pinched to pay the enormous cost of running the federal government, it is the height of folly for that government to spend our hard-earned dollars on a pure luxury.

That is why I fought hard on the Senate floor last month against a bill authorizing $10 million to build a national aquarium in the District of Columbia. To spend millions of your dollars on a gold-plated fish bowl is extravagance at its worst since no significant need for this aquarium has been established and there is absolutely no excuse for building it at this fantastic cost.

In its report on this bill the Senate Public works Committee conceded that the $10 million "would exceed the cost of any private commercial aquarium now in existence."

This applies to public as well as private aquariums: San Francisco's Steinhart Aquarium (original cost, $300,000) is being entirely rebuilt for only $750,000; Shedd Aquarium in Chicago cost $4 million in 1929, $3 million of which was donated; New York Aquarium, built in 1957 for an initial $1½ million, will cost several million more when completed.

Commercial aquariums include Seaquarium in Miami, costing $2½ million in 1955 and Marineland of the Pacific in Los Angeles, built in 1954 at a cost of $3½ million.

In comparison the proposed D.C. aquarium would be the costliest fish bath in the country. Apparently the Washington fish will enjoy every advantage of a Fifth Avenue salon except Swedish masseurs.

Potomac Fever — by Fletcher Knebel

JFK meets his third African leader within a week. He's becoming the instant Dr. Livingston.

* * *

Republicans figure they could get double mileage out of a Rockefeller-Goldwater ticket. Goldwater could debate Lyndon Johnson — and the winner could take on Rockefeller.

* * *

Bob Kennedy wants to fine Mississippi's Gov. Barnett $100,000. Mississippi theme song: "Save your confederate money, boys. The Yanks shall fine again."

* * *

Some new car models have swing-away steering wheels. Slogan: "For the man who has everything — including the stomach to go with it."

* * *

Cuba isn't as safe for Castro as he thinks. Judging by the summer-long pictures, the Kennedy family is training to take the island by water skis.

Headin' for the Fall Roundup

NewspaperARCHIVE.com

Red China Troops In Military Attack

CONTINUED FROM PAGE 1

chap River valley of Ladakh and heavy fighting is also going on there, Menon said.

Menon reported Indian supply-dropping planes were attacked by Chinese ground fire on both fronts today but all had returned to base. He added that India had no fighter planes operating on the fronts.

Defense for Bhutan

Referring to Peiping's report of Indian attacks in the northeast and in Ladakh the defense minister said: "The report they put out appears to be even prior to their launching their attacks." He said the Chinese report "clearly is to cover their own aggressive moves."

As the frontier burst into flame, India was reported to have decided to ask Bhutan to allow Indian forces to enter that country to strengthen the Himalayan kingdom's defenses against Red China.

The fighting on the northeast frontier is just east of Bhutan. While the little kingdom is building a modern army with the help of India, it has resisted such requests in the past.

A dispatch from Calcutta said the rising menace of the Chinese Reds may lead Bhutan to reverse its decision. Bhutan's premier, Jigme Dorji, is leaving for New Delhi Sunday for high level defense talks.

Menon's report that Chinese ground forces had fired on Indian supply planes recalled Peiping's threat earlier in the week to force or shoot down intruding planes.

Flying Troops

India has been flying troops and supplies by helicopter and plane into forward areas at both ends of the frontier. Air transport is necessary because of the rugged approach to these areas from the Indian plains. The Chinese have easier supply routes from Tibet and Sinkiang.

Menon's statement that no Indian military planes are operating on the front was a denial of a Peiping charge that an Indian jet fighter intruded over the frontier Friday. Menon clearly meant nontransport planes when he said military planes.

The battles are being conducted in altitudes of 11,000 feet and higher. Snow has been falling in the past few days in the northeast battle area.

The Chinese reported the Indians attacked in the northeast at 7 a.m. Assuming this is Peiping time, it would be half an hour before the Indians say the Chinese attacked.

Stewardess Swept Out of Plane, Killed

CONTINUED FROM PAGE 1

tion Agency were to begin investigating the incident today.

The loose outside door had been reported to Bradley Field at about 8 p.m. by pilot Harold Gould, 38, of Alexandria, Va. Two minutes later, Gould radioed back that the door had gone and Miss De Moriere had been "ejected."

After landing the twin-engine plane with all 47 passengers safe and sound, Gould helped State Police plot his approach course in an effort to pinpoint the spot where the stewardess had fallen.

A helicopter equipped with searchlights buzzed back and forth over the course guiding the searchers on the ground.

Near Hartford

However it was Robert Swingle of Farmington, a town several miles west of Hartford, who found the body.

Swingle had gone out to investigate a noise and had found a pillow and other debris from the plane in his yard. He called police.

Swingle then began a closer search of his property and found the body of the stewardess about 100 yards behind his house.

Farmington police said one local resident claimed to have heard a woman's scream at about 1 p.m.

Chicken Survives 8 Days in Refrigerated Rail Car With Turkeys

BUFFALO, N.Y. (AP) — Railroad workers were still trying to figure it out today. How a chicken survived eight days in a refrigerator car loaded with frozen turkeys.

The chicken, still very much much alive, arrived with the turkeys Friday from North Dakota. a refrigerating company official said. Nobody knew how it got on the train.

The temperature in the car ranged between six and eight degrees below zero.

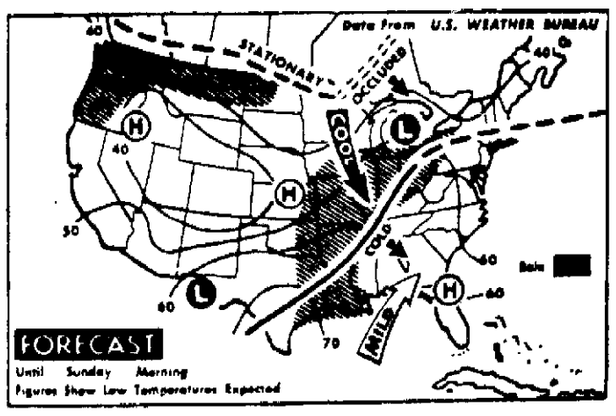

Occasional Rain and Showers are forecast Saturday night for the lower lakes and Ohio and Tennessee valleys and portions of the central plains. It will be cooler in the central plains and central Mississippi valley, with little temperature change elsewhere. (AP Wirephoto Map)

Businessman Remembers Delivering Election 'Extra'

BY LEONARD JACOBS

I had had my application for a newspaper route filed at the Post-Crescent for some time. One day a friend of mine informed me that there was a vacancy and I called on the circulation manager immediately. He gave me the route because he felt I had been alert in applying so soon.

The route extended down College Avenue east to Alton Street, an area in which I was able to meet many businessmen and college students. Each person I met impressed me in a different way and the experiences in selling the papers to them and talking with them, then making my Saturday collections, was invaluable to me in later life.

This all happened back in the good old days of 1911-1912, the election year of Woodrow Wilson. Everyone looked for us to bring them the news of the election and we were all up early in the morning to deliver the "Extra."

Then, too, there were the special editions with news and scores of the World Series. Judge C. Stave Keller also delivered the paper in those days and there was a lot of friendly bantering between us regarding the chances of the Democrats and the Republicans.

Saturday was collection day as it is today, and I was proud of the responsibility of meeting my customers, collecting and handling my profits from the route. It was a good feeling to know how people really welcomed you.

Being my first job, newscarrier work taught me to be alert and ready to meet present day problems much easier.

I still enjoy getting and reading the paper and I salute today's newscarriers for the fine job they are doing. I'm sure many more people feel the same way.

This week — National Newspaper Week — the Post-Crescent is presenting comments by several of the community's business and civic leaders. Each was a former newscarrier and the articles concern their regard for their first start as a young businessman and the attitudes it taught them in early life.

This evening's article was written by Leonard Jacobs, partner of Jacobs Bros. Meat Market, Appleton.

Leonard Jacobs

Steven Buser Shows a farm display to his parents, Mr. and Mrs. Ray Buser, at a Franklin School PTA meeting. The pupils brought their parents to the PTA open house and showed them around the school. (Post-Crescent Photo)

Science Triumphs Over Sex

Seattle World's Fair Ends Long Run Sunday

SEATTLE, Wash. (AP) — The Seattle World's Fair, having recorded an improbable triumph of science over sex, ends its six-months run Sunday with a presidential visit and a promised showing of black ink.

President Kennedy will help close the fair with what may be the briefest visit of any of the 9½ million persons attending the $100 million exposition which opened last April 21.

Kennedy will fly here tonight on a visit labeled non-political. He'll enter the fairgrounds about 12:30 p.m. Sunday, stay an hour and leave Seattle at 2 p.m. to fly back to Washington.

Science Stuns

If all goes well a signal from the Venus-bound space vehicle Mariner will be captured as a science stunt during Kennedy's appearance.

Throughout the fair, science exhibits were the crowd pullers. Long lines formed daily at the U.S. science exhibit, the 607-foot, restaurant-topped space needle, and several other science shows.

Except for a late rush of business, the fair's girlie shows didn't cause the kind of stir that Sally Rand's nude ranch did at the San Francisco exposition or Little Egypt at the Chicago Fair.

Black Ink

As to the black ink, officials say this will be history's first financially successful six-month fair. They won't guess at the profit until all bills are paid.

The legacy of the fair will include a $50 million civic center and a $10 million science complex. A non-profit corporation has been set up to handle them.

The biggest goof was the huge over-estimate of housing needs. Visitors by the thousands suddenly remembered they had friends or relatives in Seattle, and some commercial lodging went begging.

Seattle and the Pacific Northwest delighted with the success of the fair, envisage a future migration of fair visitors enamored of the region's scenic beauty. The prospect is greeted with general but not unanimous favor. One citizen wrote a newspaper proposing a "Lesser Seattle Incorporated" to encourage newcomers to settle elsewhere.

U.S. Balance Of Payments Deficit Down

CONTINUED FROM PAGE 1

it wouldn't come within $10 billion or more of the forecast.

He declined to predict next year's picture but said in general: "The first half of 1963 will be a testing period. We will learn then whether there is enough steam to give expansion a second wind or whether we will experience a mild recession."

Heller was expected to assure the council today that the administration concurs with the council's view that an early 1963 tax cut is the best way to stimulate economic growth.

The Business Council's own leaders seemed dubious that the downturn foreseen by their consulting economists will occur. Roger M. Blough, board chairman of U.S. Steel Corp. and chairman of the council, told reporters: "I am not at this point forecasting a downturn."

And the head of the council's committee on the domestic economy, F. R. Kappel, board chairman of American Telephone and Telegraph Co., said "Hell, no," when asked whether he considered the predicted minor dip a recession.

The consensus of the consultants was for a drop of only about $2 billion from a record annual production rate of about $560 billion a year in this quarter.

Parole Board Refuses To Free Moonshiner Serving Life Term

ATLANTA, Ga. (AP) — The Georgia Board of Pardons and Paroles has refused again to free moonshiner John R. (Fat) Hardy who is serving a life term.

Hardy was convicted of murder in 1951 in the death of one of 41 persons who died after drinking moonshine liquor which Hardy admitted mixing. It was a concoction of wood alcohol, corn liquor and water.

The state board, which considers Hardy's case annually, voted unanimously Friday against clemency.

Burglars Get Away — With Police Escort

LA SPEZIA, Italy (AP) — Two Italian motorcycle police recently saw a big truck pull out of a shipyard here with a nine-ton propeller and volunteered to provide escort.

All the way to Brescia, 200 miles to the north, the cops drove ahead warning traffic out of the way.

Today they got the word. The men in the truck had stolen the propeller.

Oshkosh Man Dies in Crash; 2 Critically Hurt

CONTINUED FROM PAGE 1

lance Service worked 15 minutes freeing Stark and Hable from the tangled wreckage of their '62 model car.

Emergency first aid was given to Krueger who was thrown into the rear seat after the impact. Ambulance drivers freed Krueger after splinting both his legs while he still was in the automobile. Police said it took about one-half hour to take Krueger from his car.

Cars Forced Off Road

Witnesses who followed the Stark car on State 45 minutes before the accident occurred said the car had been driven recklessly on about a 10 mile stretch of highway before the accident. One witness said his car and a car in front of his, had been forced off the road near U.S. 10 and State 45 by the car driven by Stark.

Louis Collar Jr., route 1, Hortonville, told police he was about to make a telephone call to the Outagamie County Sheriff's Department reporting the car when he saw the ambulances going to the scene of the accident.

Hable and Stark were returning to Oshkosh from a visit to one of Stark's relatives up north. Hable was not carrying a wallet when he was killed and had to be identified through an investigation by the Winnebago County Sheriff's Department late Friday night.

Outagamie County Coroner Bernard H. Kemps said Hable died of internal chest injuries.

Krueger is being treated for cuts to his lower lip and right eye, leg fractures, fractures to his elbow and ankles. Kroeplin is being treated for cuts to his right eye and lower lip. Stark received multiple fractures to legs and arms, and extensive facial cuts.

Wisconsin's 1962 highway traffic toll has climbed to 734, compared with 708 on this date a year ago.

Myron F. Lageshult, 47, rural Fort Atkinson, was injured fatally Friday when his semi-trailer truck overturned and pinned him under it. The accident occurred at a curve near Fort Atkinson.

Shriver Tells 'Problems' of Peace Corps Job

WASHINGTON (AP) — Sargent Shriver says President Kennedy may have picked him to head the Peace Corps because he would find it easier to fire a brother-in-law if things didn't work out.

Shriver, married to Kennedy's sister Eunice, gave the tongue-in-cheek explanation of how he came to head the corps at a National Press Club luncheon Thursday.

Kennedy selected him, Shriver said, because "everybody thought it was going to be a political fiasco and it was easier to fire a relative."

Then, in a more serious vein the corps director said "coming down here as an unknown and the brother-in-law of the President wasn't the best way to start."

Military Prosecutors In Korea Appeal Jail Sentence for Chang

SEOUL, South Korea (AP) — Military prosecutors have appealed the 10-year prison sentence given former Premier John M. Chang, opening the way for a possible stiffer penalty by the military appellate court.

The move Friday followed an appeal for acquittal by the 63-year-old ex-premier contending he was innocent. A general court-martial Sept. 27 convicted Chang of giving 100,000 won ($700) to a member of a group plotting against Gen. Chung Hee Park's military government.

Chang was released recently on bail after the army chief of staff granted him freedom although not clearing him of the charge.

Under Korean laws, the higher court could give Chang a sentence heavier than the original one.

Truman Assails GOP in Kentucky

LOUISVILLE, Ky. (AP) — Harry S. Truman, obviously enjoying himself, resumed his barnstorming speaking tour of Kentucky today after belaboring the Republicans.

"I don't give anybody hell," he said Friday night. "I just tell the truth and the Republicans think it's hell."

The truth as he former president sees it: "We need more Democrats in Washington to help the Kennedy administration. It has had its hands full in doing some major repair work that needed to be attended to."

Truman carried that message into Pikeville today and planned another speech in Murray tonight on behalf of the Democratic party's senatorial nominee, Lt. Gov. Wilson Wyatt.

Today's Deaths

Mrs. George Voss, 75, Brillion.

Mrs. Dora M. Looker, 83, Bethany Home, Waupaca.

Thomas Patrick Golden, 72, route 3, Kaukauna.

Mrs. Andrew Schwarz, 69, Hilbert.

— SOON —
BIG T. C.

Nason on Education

Inconsistent Grading Practice Can Injure Your School Child

BY LESLIE J. NASON, Ed.D.
Professor of Education
University of Southern California

Many teachers guard their right to grade as they please as something inalienable, like freedom of speech or religion.

That's fine—as long as it does not harm other people.

But lack of consistency in grading among teachers does harden students.

Last June, for instance, two boys graduated from the same high school.

One had been identified as a superior student and placed in special classes where he had more demanding teachers. He graduated with a B average.

The other boy stayed in the regular classes and graduated with an A- average.

The A- average made college admission easy, with several offers of scholarship.

The B average not only limited the choice of college, but also the possibilities of scholarships.

Honor Classes

Some high schools inform colleges that a student has been in a special or honors class, but colleges do not necessarily take this into consideration.

With so much depending these days on grades, it is up to school administrators to eliminate injustices.

Here are some faulty grading practices used in our schools.

Down-grading a student because he is not working up to his capacity.

If a student earns a C average and is given a D because a teacher feels he is capable of B work, the system is wrong. His parents do not receive a true report of his work.

Grading on attendance.

When a college freshman failed a literature course, her inquiring parents were told by her professor: "Here is her final examination paper for the course. It was the best paper written in the class! Her failure was for too much absence."

Since this student was able to demonstrate superior work in the subject while missing much of the class instruction, she certainly deserved a high grade in the subject.

Poor Testing

Determining grades by tests that do not measure proficiency in the course material.

In a conversational Spanish class, a student who could scarcely speak the language received an A, while an excellent conversationalist received only a B.

Grades in this class were determined entirely by a written final examination, rather than by the student's ability to converse in Spanish.

Discrepancies in grading practices between teachers in the same school.

I have heard some teachers brag that they never give A's. But another teacher of the same subject in the same school gives A's to about a third of the class. In this case a student can receive an A or a C depending on the class in which he happens to be registered.

Inequities of grading within a single school can be eliminated only when administrators exert pressure toward proper and uniform grading practices. Neither parents nor students can do anything about this.

Counselors or teachers with training and experience in test construction and analysis must be allowed to take the lead in reeducating the faculty to this end.

* * *

(You may obtain a copy of Dr. Nason's "Help Your Child Succeed in School" by sending $1 to "Help Your Child," Box 1277, General Post Office, New York.)

Police Battle 3 Assailants

CONTINUED FROM PAGE 1

the man with Empey's pistol, identified as Albert Martinez, 25 of Pittsburgh and Duluth, Minn., told Gehrke to drop his weapon. Both officers were made to lie down and then walk ahead under a threat of being shot.

Gehrke broke to the corner of a building while Martinez fired at Empey and missed.

Gehrke ran to his own car, took out a shotgun and radioed for help. Martinez marched Empey to the squad cars and told Gehrke to drop the shotgun or Empey would be shot.

Empey made a grab for the gunman's weapon and struggled with him. Gehrke, only a few feet away, fired the shotgun and fatally wounded Martinez.

The officers said they believed another member of the trio still had Gehrke's pistol and they fired at him some fifty feet away.

The man, identified as Richard Thurber, 20, of Wabeno, was struck in the chest and arms. He was taken to the Woodruff hospital for surgery.

The third man fled but was taken into custody about six miles away at Hazlehurst where he had made a telephone call. He was identified as Arthur Martinez, 18, brother of the dead man, and was brought to the county jail at Rhinelander.

The shooting occurred a block from the Woodruff hospital, where nurses used a rolling stretcher to bring the wounded man in for medical attention.

Mother of Deformed Baby Took Thalidomide

CHARLEROI, Belgium (AP) — Another case of a deformed thalidomide baby—the fourth in this country—was reported here Thursday.

The baby girl was born three days ago with her hands directly attached to her shoulders. The child's father wept as he told reporters his wife, 22, of Polish origin, had taken the drug in the first month of her pregnancy.

5-Year Sentence

White African Worker Suffers House Arrest

BY RICHARD DASISCHKE

JOHANNESBURG, South Africa (AP) — If Helen Joseph gets in a traffic jam driving home from her downtown office she steps on the gas to get out of it fast.

Otherwise she may be in trouble with the South African government, because for the next five years she has to be home every day at 6:30 p.m.

Mrs. Joseph, a graying white woman, is under house arrest—the first such under new political control laws exercised by Minister of Justice Balthazar Vorster.

New Sentence

This means among other things she is confined to her home from 6:30 p.m. to 6:30 a.m. She is forbidden to have visitors there except a doctor — who must be considered nonsubversive. She cannot leave her home on public holidays or on weekends, cannot attend any political or social gatherings and must report to the police every day except Sundays and holidays. Furthermore, she is silenced here and cannot be quoted by word or in writing.

If she breaks any of the restrictions she could be jailed for up to three years.

The Johannesburg English-language Rand Daily Mail has headlined "Mrs. Joseph's Home is Her Jail."

She works in a downtown medical aid society doing welfare work for the African people.

No Quotes

Mrs. Joseph has been interviewed frequently since Vorster arrested her but the interviews cannot be quoted here or cabled abroad because she has been silenced as an alleged Red subversive.

A brief interview with Mrs. Joseph that has become available outside South Africa quotes her as saying of her arrest: "It doesn't feel very nice. But I try to keep busy at my welfare work and cheerful."

Friends say Mrs. Joseph, who is a childless divorcee, is determined to carry on her welfare work, packing as much work in her daytime freedom hours as possible.

Treason Trial

She spent four months in prison as one of the defendants in South Africa's marathon treason trial. All the defendants were acquitted because the court ruled the government had not proved they were guilty of Communist conspiracy. She is represented as a great admirer of Zulu ex-Chief Albert Luthuli, South Africa's only Nobel Peace Prize winner who also has been politically banned and silenced.

Mrs. Joseph was born in England and likes gardening. On the first Sunday of her house arrest neighbors came by to chat over her garden gate. Evenings she works on a new book that will describe South Africa's political laws. Her first book titled "If This Be Treason" is expected to be published next year but will not be for sale heere.

Author Alan Paton told the Johannesburg Sunday Express that the conditions of Mrs. Joseph's house arrest are vicious and barbaric.

Mrs. Joseph was a leader in the multiracial South African Congress of Democrats which Vorster recently outlawed as subversive. He acted under his powers from the new antisabotage act and an older law for suppression of communism and other alleged subversive movements.

Nationalized Trend Feared In Rangoon

RANGOON, Burma (AP) — A onetime army commissary has snowballed into the most dominant business unit in Burma today.

Plans for its continued expansion as a government-controlled enterprise have heightened fears of nationalization among businessmen in Rangoon.

The Burma Economic Development Corp., which started five years ago as a cooperative store for military men and their families, now encompasses 33 firms. It is the brainchild of Brig. Aung Gyi, 52, righthand man of Burma's military ruler, Gen. Ne Win.

Aung Gyi is the chief economic planner in Ne Win's eight-month-old government. Like most of Burma's leading figures he is a socialist.

While Aung Gyi was acting as chairman of the revolutionary council during Ne Win's recent absence abroad the military government amended a 1961 act to expand the organization.

How Profits Are Split

The amendment placed the corporation formally under government administration and authorized the military regime to transfer state or semistate enterprises to the corporation.

The revision also specified how profits are to be used. Fifteen per cent is to be allotted to welfare organizations of the defense services in recognition of the corporation's original objective as a military cooperative. Ten per cent goes into a reserve fund. The government collects 20 per cent in taxes.

The rest is to be plowed back into the corporation.

Recent acquisitions include the Burma Five Star Shipping Line, the State Pawnshop Management Board, the government liquor shops, the pharmaceutical industry and the Mandalay state brewery.

ACCIDENT PROTECTION FOR ALL

TO: Resident Agent, Continental Assurance Co.
c/o APPLETON POST-CRESCENT
Appleton, Wisconsin

Date 19
I hereby apply for a Multi-Coverage Accident and Dread Disease Insurance Policy issued by Continental Assurance Company of Chicago, Illinois to regular home delivery subscribers and family member readers of the APPLETON POST-CRESCENT, as follows:

— PLEASE PRINT —

Name _____ First Name Initial Last Name
Birth Date ___/___/___ Month Day Year Phone No. _____
Address _____
City or Town _____ Zone ____ State _____
Name of Person to Whom Insurance is to be Paid in Case of Death:
Beneficiary _____ First Name Initial Last Name Relationship _____
APPLICANT'S SIGNATURE _____ (Sign in own Handwriting)

INDIVIDUAL POLICY
(to age 80)
at 50c a month

SEND NO MONEY NOW
I understand that if this application is received by the Resident Agent on or before the 20th of the month, and accepted by the Company, my policy effective date will be the 1st day of the next month, subject to my payment of first and subsequent premiums.

CONVENIENT MAIL PAY PLAN:
All notices for future payments are to be mailed to me EVERY OTHER MONTH for my payment of TWO MONTHLY PREMIUMS due at one time. Individual policies are renewable by the Insured with the consent of the Company.

CHECK YOUR SUBSCRIPTION AGREEMENT HERE
☐ I am now a subscriber of the Appleton Post-Crescent
☐ Please start delivery of the Appleton Post-Crescent
☐ I am family member of subscriber's household
Name of Subscriber _____

Do Not Write in Space Below
DATE RECEIVED BY RESIDENT AGENT
_____ 19

Sports
Post-Crescent
Saturday, Oct. 20, 1962 Page A6

Menasha St. Mary end Dave Birling (72) goes up between Sam Komp (16) and Wayne LaLonde (18) of Marinette Catholic to snare a 10-yard pass in the first quarter of Friday's Zephyr homecoming game. A second period touchdown gave the Menashans a 6-0 win. (Post-Crescent Photo)

St. Mary Trims Marinette To Record Third Victory

Dick Jensen Scores Lone TD in Homecoming Win

VALLEY CATHOLIC CONFERENCE

	W	L		W	L
Xavier	4	0	Pennings	2	2
Premontre	3	1	Springs	2	2
St. Mary	3	2	Marinette	1	4
Lourdes	2	2	St. John	0	4

Today's Games:
St. John at Premontre (afternoon).
Pennings at Springs (afternoon).
Xavier at Lourdes (night).

BY GEORGE MANCOSKY
Post-Crescent Staff Writer

MENASHA — St. Mary spent a good share of the evening in Marinette Catholic territory but only made it across the final stripe on one occasion to trip the Cavaliers, 6-0, here Friday night.

The homecoming triumph boosted the third-place Zephyrs' Fox Valley Catholic Conference record to 3-2 and gives them a 3-3 overall log. Marinette has 1-4 and 1-6 slates, respectively.

The Menashans flubbed two excellent scoring opportunities before they finally tallied midway in the second frame. Six additional times they were on the Marinette side of the 50 and they didn't have to boot a punt all night.

Their first time on offense the Zephyrs moved from their 35 to the Marinette two but a first down fumble was recovered by Lawrence Strojny of the visitors on the nine.

Tackle Intercepts

After the next Cavalier punt, the hosts traveled from the 50 to the 15 but two passes were incomplete and sophomore Dave Meier, filling in for the injured Bill Martin, was thrown back on the 25 on fourth down.

On Marinette's third down the Zephyrs put a big rush on the passer Bob Brown and a weak throw was intercepted by 240-pound tackle Dave Liebhauser on the four Dick Jensen carried to the half-yard line and dived over on the second play

St Mary was penalized on a successful extra point kick, but Tom Simon's second boot from the seven went wide

St Mary recovered a fumble on the next kickoff on the Cavalier 45 and picked up one first down before surrendering the ball They later got it back on the 35 but were thrown back to the 45 as the half ended

On-Side Kick

The Cavaliers worked a successful on side kick on the second half kickoff recovering on the St Mary 46 They got as far as the 27 before failing on fourth down The Twin Citians marched back into Marinette territory, getting as far as the 27 before a fumble halted their advance

Later in the third stanza they recovered another fumble on the Marinette 27 and moved the ball to the three where a bobble of their own gave it back to the visitors After they gained control again, the Menashans had a drive halted on the 28 A 15 yard penalty nullified a first down and they were back on the 33 instead of the 12.

Cavaliers Threaten

The Cavaliers, with their every dangerous aerial game, posed a

Turn to Page 7 Col. 6

Knicks Hand Los Angeles 116-105 Loss

BY THE ASSOCIATED PRESS

The New York Knickerbockers, poor relations of the Eastern Division of the National Basketball Association, were riding high in the first place today—mainly because of a fine defensive job by Gene Shue.

The Knicks checked the Los Angeles Lakers, the defending Western Division champions 116-105 Friday night to run their record to 2-0. The Knicks meet the Boston Celtics in Boston tonight in the NBA champions' first game of the season.

Dogs West

Shue never particularly noted as a defensive specialist dogged Jerry West, one of the Lakers' high scorers and when it was all over West had just 15 points

"We tried to keep him from getting the ball," said Shue, who Knicks in a trade with Detroit "Then when he did get it we tried to crowd him toward the middle so he'd have to pass it off."

West had just two field goals in the first half one while Shue was guarding him One of his four second-half field goals came while Shue was chasing him

The Lakers' Elgin Baylor was high scorer with 36 points Richie Guerin had 27 for the Knicks, who outscored the Lakers 40-28 in the final period to pull it out after trailing 77-76 at the three-quarter mark.

Lavorante Has Third Operation

LOS ANGELES (AP)—Attendants at California Lutheran Hospital say Argentine heavyweight Alejandro Lavorante is "holding his own" after undergoing his third brain operation.

The curly haired fighter has been in a coma since he was knocked out in a bout with Johnny Riggins of San Francisco here Sept. 21.

The latest surgery, performed Thursday night, was to restore a bone flap in the skull which had been removed earlier to relieve pressure on the brain

The bone flap had been kept in a deep freeze pending its restoration. Additionally, a small piece of tissue flown here from the U S Navy's tissue bank in Washington D C., was used in the surgery.

The foreign tissue was inserted into the brain-covering membrane to correct shrinkage that normally occurs with removal of the bone flap.

Dr. De Witt Fox, the surgeon in charge, said afterward that the operation appeared successful He declined, however, to predict when the Argentine boxer might come out of the coma.

Colts' Clemens Put on Waivers

BALTIMORE (AP) — Bob Clemens, a halfback from Pitt, was put on waivers Friday by the Baltimore Colts of the National Football League

Clemens was released to permit the reactivation of Lenny Lyles, a defensive halfback, although the Colts will not announce it probably before Saturday.

Lyles has been on the injured reserve list since the opening game against the Los Angeles Rams. Clemens was drafted 10th by the Colts as a junior in 1960.

Lema Fires 66, Leads Tourney

ONTARIO, Calif (AP) — Ex-Marine Tony Lema of San Leandro, Calif., held a one-stroke lead today as the Ontario Open Golf Tournament moved into the third round at the Whispering Lakes course.

Lema fired a five-under-par 66 Friday for a 36-hole total of 135. He had seven birdies and two bogies.

Trailing by one shot at 136 were the former University of Southern California star, Al Geiberger, and Fred Hawkins, the veteran from El Paso, Tex.

Bob Pratt of Las Vegas, Nev., the first day leader, slipped to a par 71. It gave him a 36-hole total of 137 and a tie for fourth with Cas Jawor. Jawor, a physical education teacher from Detroit, matched Lema's 66.

Clintonville Posts 21-6 Football Win Over New London

Bill Melzer Sets Pace by Throwing 3 Scoring Passes

MID-EASTERN CONFERENCE

	W	L	T		W	L	T
Neenah	4	0	0	Clintonville	2	2	1
Kaukauna	3	1	0	Menasha	2	3	0
Shawano	3	1	1	Two Rivers	1	3	0
Kimberly	2	2	0	New London	0	5	0

This Afternoon's Games
Kimberly at Neenah.
Two Rivers vs. Kaukauna at Little Chute.

BY JOHN SAWALL
Post-Crescent Staff Writer

NEW LONDON — With deadly accuracy, junior quarterback Bill Melzer pitched three touchdown passes for Clintonville as the Truckers rolled over the Bulldogs, 21-6, before a homecoming crowd here Friday night.

Two of the touchdown passes were snagged by end Gordon Shaw, and the other tally was a 22-yard pass play in the first quarter from Melzer to Drug Ranson.

Shaw's first TD grab came just before the end of the first half. The Truckers were 19 yards away from pay dirt when Melzer pitched to Shawano on the goal line. He bobbled the ball through the end zone gaining control just before going out of bounds.

70-Yard Play

The final tally for the Truckers came on a 70-yard pass play midway through the third quarter. After being dropped for a 10-yard loss to his own 30, Melzer went back and pitched a perfect strike to Shaw on the New London 40. After breaking away from the lone New London defender that was covering him, Shaw went in for his second 6-pointer.

New London's lone marker came in the fourth quarter when Tery Dorschner drove over from two yards out. The Bulldogs ran out of gas on two other scoring attempts inside the 10-yard line. They, however, outgained the Truckers on the ground but due to a lack in pass defense, could not compete with the Truckers in the air lanes and were outpassed, 166 yards to 75 yards.

New London got off to a bad start when they fumbled on the first play from scrimmage following the opening kickoff. The Truckers took over on the New London 27 Four plays later Ranson went around his own right end and scampered into the end zone, but the Trucker backfield was in motion and the ball was brought back out to the 22. On the next play, Melzer flipped to Ranson for the TD. Jeff Dieck took another Melzer pass for the PAT.

Later, New London's John Moriarity threw to Phil Wilson on the Clintonville 29 for a 29-yard gain. Dorschner shot around left end to the 10, but there the Bulldogs faltered and the Truckers took over on downs.

Second Tally

Both teams were forced into punting situations in the second quarter, before Melzer sparked the Truckers to their second tally. The drive was delayed slightly by a line defensive play by end Loren Danke who rolled off a mass of orange shirted blockers and nailed Dieck on the hosts' 48-yard line after taking an 18-yard Melzer pass and was on his way to paydirt

For the second point after touchdown, Melzer rolled out looking for a receiver and when he found them all covered he ran over for the point himself. That play ended the half

The final scoring drive was set up when reserve Trucker center, Dan Hedtke picked off a New London pass on the New London 40 Two plays later, Clintonville racked up its final seven points.

In the fourth quarter, converted Bulldog end Tom Hussin, running from the left half position, got down to the 1-yard line where

Turn to Page 7 Col. 2

Oshkosh Jolts Wildcat Title Hopes, 10 to 9

Jim Luedtke's Field Goal in Last 1:40 Decisive

FOX RIVER VALLEY CONFERENCE

	W	L		W	L
Sheb. South	4	0	Green Bay E.	2	2
Oshkosh	4	1	Manitowoc	2	2
Green Bay W.	3	2	Fond du Lac	0	4
APPLETON	2	2	Sheb North	0	4

This Afternoon's Games
East at Appleton.
Fond du Lac at South
North at Manitowoc

Post-Crescent News Service

GREEN BAY — Green Bay West's hopes for a fifth straight Fox River Valley Conference football championship were brashly batted down . . . not once, but twice . . . by a bulldozing Oshkosh Indian team in City Stadium Friday night, 10-9.

The game, as much a tingler as had been expected between these two teams who came into the fray with identical 3-1 records and a chance to catch leader Sheboygan South, saw a heart-fluttering finish that saw West almost pull it out

Oshkosh, with a pulverizing ground attack, had struggled through the stingy West defense to the Wildcat 19-yard line and had a fourth and four situation, trailing 9-7 But Jim Luedtke stepped back to boot a field goal that hung inside the right post by inches with just 1 40 left on the clock to give the Indians their lead

4 Straight Passes

West was not to be denied yet however as quarterback Paul Ladrow unleashed his pitching arm after Dave Fart brought the kickoff back to the Purple 44 Ladrow hit four straight passes to Jim Zoll, Bill West, Don Doherty and Bill Haberman, moving the ball to the Oshkosh 23 with 33 seconds left

Ladrow's next throw, however, was batted down and the Wildcats set up for a field goal Bill West's kick was partially deflected, Rogers Beck, attempting to field the bounding football, fumbled it and Doherty fell on it on the Indian 19

With 20 seconds now left, West lined up again for a field goal but Oshkosh's line surged through like a wedge of tanks and batted down this attempt too And the clock ticked off the remaining seconds of defeat.

It marked the first time in five years that the Wildcats lost two games in a single season.

Although the Wildcats had the point edge until the final two minutes, Oshkosh appeared to control the game for the m part The Indians, fueled by fullback Larry Koplitz who must rank as one of the strongest battering rams ever to hit the conference, marched

Turn to Page 7 Col. 1

Massey Tallies for Jays

Grover Scores 19 Points as Shawano Registers 25-6 Win Over Menasha

SHAWANO — The dual nemesis of "fumblitis" and "blocked kickitis" proved the undoing of Menasha High School as the Shawano Indians scored a 25-6 triumph over the Jays in a Mid-Eastern Conference game here Friday night.

After recovering a first-period Menasha fumble, Shawano drove 59 yards in 12 plays, with fullback Joe Smith lugging it into paydirt from one yard out. Tom Grover ran for the PAT.

The Jays got their turn, pouncing on an enemy fumble in the second period. Nine plays and two favorable 15-yard penalties later, George Massey crashed over from the one His conversion run failed and Shawano still led, 7-6.

On the ensuing kickoff, Grover broke loose for a 61-yard scoring jaunt.

Minutes later, the Indians blocked a Menasha punt and took over the ball on the Bluejays' 41. A 38-yard pass from quarterback Tom Wagner to Grover moved it to the three, from where the latter plunged over two plays later.

The Bluejays penetrated to the Shawano 20-yard marker just before the half but the drive was halted when the Indians recovered another fumble.

The winners took the second-half kickoff and moved 68 yards for their final score. Homecoming king Grover, who scored 19 points for the evening, went the final two yards for the TD.

STATISTICS:	Men.	Shaw.
First Downs	6	14
Total Yardage	88	319
Net Yards Rushing	88	257
Yards Passing	0	62
Passes Attempted	3	7
Passes Completed	0	3
Passes Incept by	1	1
Fumbles Lost	4	3
Yards Penalized	5-27	9-80

Favor Green Bay Over 49ers by 10

Bill Quinlan, Green Bay Packer defensive end who was hurt in last week's game, will be ready to face the 49ers in Milwaukee Sunday afternoon. (Post-Crescent News Service Photo)

Packers Bid For Sixth Win of Year

BY DAVE O'HARA

MILWAUKEE (AP) — The Green Bay Packers put the National Football League's only perfect record on the line Sunday in a meeting with the San Francisco 49ers, the last team to beat the 1961 champs.

Although scoring ace Paul Hornung is sidelined except for possible place-kicking duty, the Packers are rated a solid 10-point favorite to post their sixth straight 1962 victory and 14th over-all, including exhibitions, since the 49ers edged them 22-21 last Dec. 10 in San Francisco.

Hornung, who tops the NFL with 62 points in quest of a fourth straight scoring title, is hobbled with a right knee injury suffered in the first period of last Sunday's 48-21 rout of the Minnesota Vikings. He will be replaced in the backfield by Tom Moore, Elijah Pitts, Earl Gros or Lew Carpenter.

Several other Green Bay players are nursing injuries suffered against the Vikings, but have pronounced themselves ready for action, probably thinking of their jobs because of the Packers' tremendous depth. They include defensive halfback Jesse Whittenton, defensive end Bill Quinlan, offensive tackle Bob Skoronski and defensive end Ron Kostelnik.

The Packers, who dominate the league in both offensive and defensive statistics, are looking ahead to a tough game with the 49ers, winner of three straight after losses to the Chicago Bears and Detroit Lions

"Those 49ers will be laying for us," said Green Bay Coach Vince Lombardi. "Everyone has been laying for us," said Green Bay Coach Vince Lombardi. "Everyone has been laying for us. Guess the only safe place is heaven"

The Packers, led by fullback Jimmy Taylor on the ground and Bart Starr in the air, top the NFL with 1,876 yards in total offense—938 overland and 938 in the air. Their mighty defense has surrendered a mere 35 points in allowing 383 yards by rushing and 606 by passing

Taylor, making a determined bid to dethrone Cleveland's Jimmy Brown as ground-gaining champion, has bulled his way for 582 yards, an average of 6 2 yards per carry and 116 4 per game. Starr ranks as the league's No. 2 passer with 68 in 106 attempts, an average of 64 2 per cent.

Fox Lutheran '11' Wallops Lakeside

Foxes Conclude Best Grid Season in School's History

FORT ATKINSON — Fox Valley Lutheran High School posted the best season record in its grid history as it smothered Lakeside Lutheran of Fort Atkinson, 46-6, in its finale Friday night. The win gave Fox Lutheran six victories and a lone defeat this year

The Foxes tallied at least seven points in each period to score their fourth straight triumph The win also completed a clean sweep of the trio of 1962 road games.

The Maroon and Gray kicked off to the Warriors, who were forced into a fourth down punt situation by the first FVL defensive platoon, one of three such units used by Coach Dave Umnus during the contest.

Pass High

The pass from center to the Lakeside kicker was high, and end Gary Mattek fell on the ball to set up a first down for the Foxes on the 13-yard line of the hosts.

Five plays later, senior scatback Verlyn Dobberstein plowed through the middle from the 4 for the touchdown "Dobbie" also used the middle in drilling the extra point across.

The Warriors took the kickoff and penetrated to the Fox Valley Lutheran 30 yard stripe, when Wayne Koenig intercepted a pass to end the threat.

Forced to punt seven plays later, the Appleton "11" got the pigskin back quietly. The high pass from center plagued the Fort Atkinson team again on the next play, and Carl Lemke recovered the ball on the Blue and White 40-yard line.

The Foxes punched across a second tally, again by Dobberstein and also from the 4 Junior quarterback Bob Krueger scored the extra point.

The Maroon and Gray defense held again after the FVL kickoff, and the Lakeside "11" punted. Fox Valley Lutheran took over on its own 29 and culminated the thrust with an aerial from soph signal caller, Lee Kiepke to Koenig, originating from the Blue and White 29. Senior speedster Bruce Lillge tallied the extra point.

After stifling their foes again, FVL moved for another marker, this being scored twice—the first attempt called back due to a penalty. On the next play, the combo of Krueger and "Dobbie" teamed up for a 38-yard pass play. The score stood at 27-0 at halftime.

The resulting touchdown trail started on the 40 yard line of the Maroon and Gray, and ended with a 10-yard keeper by Krueger for the 6-pointer. "Dobbie" took game scoring honors by chalking up the PAT for his twentieth point

Turn to Page 7 Col. 7

Sports on TV And Radio This Weekend

FOOTBALL

Lawrence vs. Ripon, WAPL (2 p.m. today)

Wisconsin vs. Iowa, WHBY (1 30 p m. today)

Packers vs. 49ers, Channel 2, WNAM and WHBY (1 p m. Sunday)

Oregon vs. Air Force, Channel 2, (2 30 p m today)

Titans vs. Texans, Channel 11 (1 30 p.m. Sunday)

BOXING

Bobby Foster vs. Doug Jones, Channel 11 (9 p m. today)

15,000 Fans Send Chargers a Wire

BOSTON (AP)—The San Diego Chargers may, or may not, repeat as Western Division champs in the American Football League this fall, but they set one record Friday that will be hard to beat.

The Chargers, here to meet the improved Patriots Friday night, received a telegram from their backers in California.

And what a telegram it was. It contained 15,000 signatures and measured more than 100 yards—the length of a football field.

Western Union officials said the telegram was the longest ever received in Boston and required 16 hours to transmit from San Diego.

Company officials estimated its cost at $150, relatively low because of the lesser night prices. Its transmission started at midnight and finished at 4 p.m.

Charger coach Sid Gillman and the Chargers received the wire at Boston University field shortly before the kickoff.

Walter Dukes Stops Theft of TV Set

DETROIT (AP) — The Detroit Pistons' 7-foot pro basketball center, Walter Dukes, made a fast break from a restaurant table to nab a man making off with his portable television set.

Dukes' dinner was interrupted Thursday night when a passerby reported seeing a man take the set from Dukes' convertible.

Dukes ran a block up Woodward Ave. and recovered the set.

Police held Robert Perkins, 24, for investigation of breaking and entering an auto.

Favor Doug Jones Over Bob Foster In TV Match

NEW YORK (AP)—Doug Jones, No 2 light-heavyweight in the World Boxing Association rankings, is the solid favorite to whip undefeated Bobby Foster of Washington in a scheduled 10-round fight tonight at Madison Square Garden.

Foster is substituting for Zora Folley, who was forced to withdraw because of an attack of the virus.

The 23-year-old Foster never has gone 10 rounds. He has won all 12 of his professional fights, but none have been against top-grade opponents

Jones has had a bad year so far with losses to Folley and Harold Johnson and a draw with Eric Schoeppner in Germany.

The bout will be televised nationally (9 p.m., EST ABC) The winner will be decided by the referee and two judges on a rounds basis with a supplemental point system to break draws.

Outboard Racers To Get Awards In Hollandtown

MENASHA — High point awards will be presented to drivers in all classes at the Wisconsin Stock Utility Outboard Racing Association's annual dinner at 6:30 p.m. today in Hollandtown.

Last year's winners were Gary Stippich, Milwaukee, A utility; Bob Grunska, Neenah, B utility; Keith Stippich, Milwaukee, C utility and D stock hydro; Bill Luebner, Milwaukee, B utility; Lee Manthei, Green Bay, C service; Chuck Erdman, Milwaukee, A hydro; Jack Schmitzer, Neenah, B hydro; and Gary Flack, Oshkosh, C hydro.

Fight Last Night

By The Associated Press
TOTOWA, N. J. — Tony Alongi, 201, Hollywood, Fla., stopped Joe DeGrazio, 195, Philadelphia, 4.

Football Scores

BY THE ASSOCIATED PRESS

Schofield 49 Wisconsin Rapids Lincoln 7
La Crosse Central 52 Marinette 25
Stevens Point Pacelli 28 Marshfield Columbus 12
Brillion 20 Kohler 13
Valders 32 Kiel 0
Plymouth 15 New Holstein 15
Oostburg 26 Sheboygan Falls 6
Milwaukee North 25 Milwaukee Boys Tech 20
Madison West 33 Madison Central 7
Wild Rose 20 Adams-Friendship 0
Beloit 7 Racine Park 6
East De Pere 26 Seymour 7
Oconto Falls 24 Algoma 14
Kewaunee 12 Pulaski 6
Bonduel 27 Iola 0
Merrill 26 Stevens Point 14
Antigo 20 Rhinelander 6
Ironwood (Mich) 20 Ashland 7
Racine Horlick 20 Kenosha 7
Waupun 20 Berlin 10
Horicon 21 Ripon 6
West Bend 59 Hartford 0
Weyauwega 27, Marion 7
Waupaca 21 Wittenburg 7
Wautoma 28 Manawa 18
Wausau 26 Eau Claire 13

Ed Luben
JEWELER
517 W. Wis. Ave.
Diamond Rings $29.50 & Up

— SOON —
BIG T. C.

WE FIX 'EM!
Body & Fender Repairs
Ray & Roy's
Body and Paint Shop
Ray Kirchner — Roy Annan
117 W. North St. Ph. 6-4000

Expert RADIATOR REPAIR
RELIABLE RADIATOR SERVICE
FRED LIETZ, Prop.
726 W. Washington St.

Patriots Rally to Win Behind Parilli

Overcome 20-3 Halftime Deficit To Beat Chargers, 24-20

BOSTON (AP)—Jeered at half-me, the Boston Patriots beat San ego with a rally which beaming ach Mike Holovak termed "a autiful 30 minutes of football." The Boston club scored three chdowns in a little over eight nutes and snapped back from a 3 deficit to hand the Chargers 24-20 American Football ague defeat Friday night.

Burning at the catcalls show-d on them at intermission, the triots stormed back behind be Parilli's direction and a de-sive second half shutout.

"They cheered us the last half, t's what counts," offered defensive end and alternate Captain Bob Dee.

The triumph kept the Boston club (4-2) in the Eastern Division race while virtually eliminating the Chargers (3-4) from the Western Division scramble they'd won two straight years.

It also did much toward saving the local franchise from serious trouble. Last week the club turned away 10,000 disgruntled customers, then proceeded to fall flat offensively in a 27-7 loss to Dallas. The Patriots couldn't seem to cope with Dick Wood's aerials in the first half or get their own attack untracked.

'Everything Jelled'

"No, I didn't say anything special to them at halftime," Holovak said afterward. "Babe Parilli just got to calling some things, everything jelled and our defense held up its end."

Parilli sent touchdown passes of 10 and 25 yards to Jim Colclough, then handed off to Jim Crawford who barreled into the Chargers end zone at 1:14 of the final quarter for the deciding points.

"They can boot me right out of here but I'll go along with Parilli all the way," Holovak added. "He is the greatest."

Parilli, unable to keep the home forces moving before intermission unleashed a varied attack thereafter. Babe completed 14 of 26 passes for 166 yards and carried five times for 42 more. Crawford rushed 61 yards and grabbed five aerials for 53.

Parilli, presented the game ball by his teammates, had this to say about the comeback: "We just got mad at ourselves."

San Diego Coach Sid Gillman was upset over the rash of injuries which kayoed starting quarterback Wood, ace ball carrier Keith Lincoln and offensive center Wayne Frazier in that hectic second half.

Winless Oakland visits Buffalo tonight where the Bills hope to continue their new-found success following last week's 35-10 triumph over San Diego.

The battle of division leaders on Sunday will find Houston at Denver while New York is at Dallas.

Oshkosh Jolts Wildcat Title Hopes, 10 to 9

CONTINUED FROM PAGE 6

243 yards, 17 more than had en chalked against West in its evious four games. The winners ssed only five times and fail-to complete any.

Gains 134 Yards

But they didn't have to pass. plitz, who collected 134 yards an iron man stint of 38 car-s, always got the vital stripes en they were needed. Twice in Indians' final drive to the ning field goal, they were in rth-down situations. The first e on the West 36, Koplitz acked four yards to make it inches. The second time on 23, he slammed five yards to ke it easily.

t was Koplitz, along with Billy ffenroth, who broke off chunks four and five yards per carry taking Oshkosh 69 yards in 16 ys for a second quarter touch-wn that gave the Indians a 7-3 ftime lead. Larry plunged the al yard off right guard and edtke booted what turned out he the winning point.

West had taken the early lead en halfback West kicked a 20-rd field goal after the Wildcats ade only one yard in three at-mpts from the Oshkosh 14.

Bill West then scored the Cat chdown as West marched di-tly downfield with the second lf kickoff. He whipped over m four yards out but his kick the point blew wide.

kosh	0	7	0	3—10
st	3	0	6	0—9

	Oshkosh	West
st Downs	15	6
rds Rushing	243	111
sing	0-5-0	5-0-33
tal Yards	243	144
sses Int by	1	0
nalties-Yds.	3-25	1-15
mbles Lost	3	0

Komp Blasts 238 Set at 2 Corners

Bud Komp blasted a 638 series, cluding a 238 game, to cop nors in the Business Men's ague at 12 Corners Wednesday ght.

Erv Siewert spilled a 230 and 3 for runnerup honors. Bob elms had a 560 and Bob Schnabl t a 553. The 12 Corners team olds first place with an 11-4 ecord.

Carl Krueger notched a 234 for e only honor score recorded in e American League. DeCoster eats leads the teams with a 2-6 mark.

Truckers Roll Over Bulldogs

CONTINUED FROM PAGE 6

he fumbled, but the hosts held and forced Bill Nienke to punt out from his own end zone.

Dorschner fumbed the punt, but Steve Hoier recovered on his own 40. On a first down pass, Clintonville was called for pass interference on its 45. On the next play, Danke made a diving catch of a Moriarity pass, putting the Bulldogs back on the 7-yard line. Hussin bulled his way down to the 2 before Dorschner drove over for the touchdown.

Scoring by Quarters:

Clintonville	7	7	7	0—21
New London	0	0	0	6—6

UNOFFICIAL STATISTICS:

	Clint.	N.L.
First Downs	140	11
Passes Attempted	9	17
Passes Completed	7	4
Passes had Inceptd	0	1
Yards Rushing	96	98
Punts Average	35	42 6
Fumbles	2	2
Fumbles Lost	2	2
Penalties	4-30	1-5

Bleachers Built for Rocket Launch Viewers

WALLOPS ISLAND, Va. (AP)—Grandstand seats are being built at the test station of the National Aeronautics and Space Administration for the benefit of those watching rocket launchings.

Maryland Loses Thriller

Mira Passes Miami To 28-24 Triumph

MIAMI, Fla. (AP) — "That George Mira is just fantastic." That was the verdict among 49,318 football fans who watched the lanky quarterback pass Miami to a spine-tingling 28-24 victory over previously unbeaten Maryland Friday night.

The 6-foot 175-pound junior from Key West completed 21 of 31 pass attempts to break a 14-14 halftime deadlock and bring Miami from behind three times.

Miami Coach Andy Gustafson called it "one of Mira's greatest games" and he had special praise for the Hurricanes' comeback after Maryland's Tom Brown took the opening kickoff and raced 98 yards to score.

Maryland used a variety of tricky formations to keep the Miami line loose and score on the home team in every quarter.

When John Hannigan missed the try from placement after Brown's run, Miami used 11 plays to take the lead, 7-6.

Dick Shiner's passing and Len Chiaverini's running put Maryland in front, 14-7, but Miami tied it in a dozen plays good for 70 yards.

When the Miami line held, Maryland settled for a field goal and went into the final quarter leading 17-14.

With Brown, Chiaverini and Murnis Banner carrying, the Terps ground out 59 yards to score and it was up to Mira again. He completed four out of five pass attempts for 73 yards and the final touchdown with only 3:39 left in the game.

Shiner then took to the air and completed six of eight pass attempts that carried to the Miami 17. His toss to Brown was intercepted on the Miami 20 by Mark Panther and there was less than a minute left. Mira ran out the clock and the Hurricanes had run their season's record to four wins and a 17-3 defeat by Louisiana State.

"That Brown is one of the greatest athletes I ever saw," Gustafson said of the Maryland halfback who caught six passes for 72 yards. Mike Funk grabbed three for 29 yards and Chiaverini gained 33 yards in two receptions, including 22 on a tricky lateral play.

Nick Spinelli caught six of Mira's bullet-like tosses for 96 yards and has the best record and Jack Sims four for 60 yards.

Mira's performance brought his season's total to 66 completions in 133 attempts good for 908 yares and has the best record ever hung up by a Miami player.

Madison West Beats Rival Central, 33-7

Big Eight Leaders Break Tie at Half; Whitefish Bay Wins

BY THE ASSOCIATED PRESS

Oshkosh and Plymouth picked up football victories by the narrowest of margins while several other schools clinched conference championships in Wisconsin football action Friday night.

In a wild finish at Green Bay's City stadium, Oshkosh edged Green Bay West 10-9 with a 19 yard field goal by Jim Luedtke with one minute, 40 seconds remaining. It was the first time in five years that West has lost more than once in a season. Oshkosh has a 4-1 mark, good for second place in the Fox River Valley conference.

In another squeaker, Plymouth virtually wrapped up the Eastern Wisconsin Conference championship as it nipped New Holstein 16-15. Both teams had a pair of touchdowns and one safety. It was Larry Gentine's two extra points for Plymouth that provided the victory margin.

Luxemburg Wins Title

Luxemburg overwhelmed Casco, 47-7 to win the Peninsula conference title with a 4-1 record. Kenny Dax scored three times to lead the Luxemburg team.

Madison West showed its neighbor Madison Central no favors as it scored its fifth straight Big Eight Conference victory, 33-7. Central held West to a 7-7 tie at half before the Big Eight leaders caught fire. An 80 yard touchdown pass from Don Risley to Tom Campbell early in the second period put West ahead to stay. In other league action Beloit edged Racine Park 7-6 to take over sole possession of second place. The two teams were tied for the runnerup spot. Bob Champion's extra point provided the winning margin for Beloit.

Auburndale Wins

Auburndale, undefeated in play this season, blasted Gilman 62-0 for its sixth straight triumph. Junior quarterback Mike Vandehey scored three times and passed for five other touchdowns.

Stevens Point Pacelli clinched at least a tie for the title in the Central Wisconsin Athletic Conference by beating Marshfield Columbus, 28-12.

La Crosse Central, led by Dave Colburn who scored five touchdowns, blasted Marinette 52-26 to remain tied with Wausau for the lead in the Big Rivers Conference. Wausau beat Eau Claire Memorial, 26-13.

Whitefish Bay continued to win in the Milwaukee Suburban Conference defeating Cudahy 32-7 for its 12th straight victory. The Bay holds the undisputed league lead with a 6-0 record.

Fights Last Night

MILAN, Italy — Luciano Piazza, 148½, stopped Charley Douglas, 143, New Bern, N.C., 7.

KYOTO, Japan — Masao Gondo, 160, outpointed Larry Melton, 160, U.S. Air Force, 10.

A Chimpanzee Named Charlie Makes it a threesome, joining American champion Arnold Palmer and actor Bob Hope, left, for a round of golf. The scores weren't revealed, but the chimp was the chump, failing to sink a single putt, despite an hour's instruction from Palmer. Palmer, with Charlie as his caddy, plays the role of a professional in Africa in a new Hope movie being filmed near London. (AP Wirephoto)

Starts New Home Career

Lane Says He's Too Busy to Miss Baseball

CHICAGO (AP)—Trader Frank Lane, who engineered more than 325 deals involving some 500 players as a baseball executive, embarks on a new home career tonight when the Chicago Zephyrs of the National Basketball Association take on Cincinnati.

"Do I miss baseball? Don't know," said Lane. "I've been too busy to wonder about it."

And Lane could very well be right. Since taking over as general manager of the former Chicago Packers he has changed the club's name to Zephyrs, hired a new coach in Jack McMahon and has but four players remaining from the roster which finished out the 1961-62 season.

Switches Base

In addition he has switched the team's home base from the International Amphitheatre to the Coliseum.

"Well, let's see," said Lane. "I started by trading Dave Piontek for the rights to Larry Staverman. Now Staverman's a helluva ball player. He's still in the other league but you never know what will happen there so we might wind up with him one of these days. Then I . . ."

Lane went on reeling off a host of names involved in his deals and then stopped short.

"You know," said Lane, "trading isn't the tough thing in this league. Signing your draft choices is far more difficult. In baseball, it didn't take much more than money to get a youngster to sign. Now in basketball, you're dealing with college graduates who have other means of earning a livelihood.

"You have to convince these boys that they can play basketball and still have a future. We chased Terry Dischinger around for months until we got him. But we let him have his way. He will continue his schooling which means he'll miss a lot of games. But it's better to have Dischinger for 60 or 80 games than none."

Lane is convinced he can put professional basketball over in Chicago where the sport has been anything but successful.

"Our club lost over a quarter of a million dollars last year," said Lane. "But I can put it over. If you give Chicagoans something worthwhile, they'll go for it. And we're going to have a pretty good ball club."

Zephyrs Beat Marinette '11'

CONTINUED FROM PAGE 6

late threat when they moved from their 28 to the St. Mary 45. A 15-yard interference penalty on St. Mary kept the drive alive. However, on fourth and one, a pass followed by a handoff lost yardage and St. Mary froze the ball the rest of the way.

The visitors only completed two passes and for no yardage. The first picked up four but the next completion lost four.

St. Mary's ground game, with Jensen doing the bulk of the work, gained 171 net yards. Meier guided the team well in his first starting role and John Roedel again was outstanding on defense. Gerry Schomaker picked up most of Marinette's yardage.

The summary:

Scoring by quarters:

St. Mary	0	6	0	0—6
Marinette Cath.	0	0	0	0—0

Touchdowns: St. Mary, Jensen.

UNOFFICIAL STATISTICS:

	St. Mary	Mar. Catholic
First downs	12	4
By rushing	11	3
By passing	1	0
By penalty	0	1
Total Net yards	184	46
Yards Rushing	171	46
Yards passing	13	0
Passes attempted	8	9
Passes completed	2	2
Passes Inter. by	1	0
Fumbles	6	2
Fumbles lost	4	2
Penalties	5-45	4-17

Scaup Duck Bag Limit Hiked By Fish, Wildlife Service

WASHINGTON (AP) — Hunters in three flyways may shoot a daily bonus of two ducks in addition to regular limits this season, but they had better hold fire until they see the whites of their wings.

The Fish and Wildlife Service said Friday the bonus shooting is limited to Scaup ducks and that potting the wrong kind of duck could subject a hunter to fines up to $500 and six months in jail or both. Officials said a $25 fine is more common.

"If a hunter can't identify Scaup on the wing and collects the regular limit of other ducks first, he had better call it a day," the service said.

Officials are distributing drawings showing the distinguishing marks of a Scaup, including "a white stripe lengthwise on the upper wing surface and broad unmarked blue-gray bill."

But, since the hunters will be looking up at the ducks on the wing, the white stripe will be difficult to spot. From underneath, the Scaup wing shows a dark edge.

The unitiated, the side-by-side pictures of flying Scaup and other ducks look almost identical.

The bonus shooting will apply this season in the Atlantic, Mississippi and Central flyways, officials said.

The Scaup population is comparatively heavy compared with other species which were severely reduced by prairie drought, the announcement said. Scaups nest primarily outside prairie areas.

The service emphasized the identification difficulties in cautoning hunters against mistaking Scaups for other species.

"Even expert hunters have difficulty in distinguishing Ringneck ducks from Scaup while on the wing," the service said.

The permissible bag of two Scaups a day is in addition to the regular federal-state limits that apply in the various states of the three flyways.

No 'Monkey-Shines;' Zoo Officials Want New Building for Apes

MEMPHIS, Tenn. (AP) — City commissioners have been given a choice: Provide money for an ape house at the zoo, or prepare to receive three gorillas as house pets.

The alternatives were proposed —jokingly, of course—by commissioner James W. Moore, whose department includes the zoo and who wants $80,000 for the ape house.

The gorillas—now 3 years old—are being reared in the zoo hospital. Moore told his fellow commissioners if funds aren't appropriated soon, the apes will be big enough to tear the hospital apart before their new home can be built.

They'll Do It Every Time

By Jimmy Hatlo

Hilbert Wins, Edges Closer to First Place

Omro Ties Hortonville; Winneconne and Reedsville Score Little 9 Victories

LITTLE NINE CONFERENCE

	W	L	T		W	L	T
Wrightstown	4	0	2	Freedom	2	3	1
Hilbert	5	1	1	Winneconne	2	4	0
Omro	3	1	3	Reedsville	2	4	0
Hortonville	3	2	1	Shiocton	0	5	1
Denmark	2	3	1				

Friday's Results:
Omro 6, Hortonville 6.
Winneconne 45, Shiocton 0.
Reedsville 6, Freedom 0.
Hilbert 13, Denmark 0.

Runnerup Hilbert climbed to within percentage points of the Little Nine Conference leader, Wrightstown, Friday afternoon with a 13-0 victory over Denmark.

Idle Wrightstown has a 4-0-2 record while Hilbert's mark has now been boosted to 5-1-1. Ties count as a half game won and a half game lost.

Omro and Hortonville fought to a 6-6 tie; Reedsville edged Freedom, 6-0; and Winneconne rolled over Shiocton, 45-0.

Hilbert's defensive stalwarts — consisting of ends Jerry Thiel and Gary Schwalenberg; tackles Gerry Borneman and Dale Hernke; middle guard Paul Kesler; plus linebackers Dennis Roehrig, Mike Halbach and Roger Schneider — have held opponents to only 28 yards on the ground in their last two games.

Jerry Hackbarth connected with Thiel on a 17-yard pass play to open the scoring in the second quarter. Roehrig scampered off tackle for 64 yards for the second marker in the third stanza. Borneman added the extra point by placement.

Both Hortonville and Omro scored in the first period but failed to push over on the extra point plays. Larry Schimke skipped 26 yards off his own left tackle for the Polar Bears. Bob Lee rammed in from the 5 following a 61-yard drive for the Foxes.

Hortonville had several scoring opportunities in the second half but failed to produce for the homecoming crowd. Schimke came the closest to scoring when he raced 10 yards to the goal line but fumbled into the end zone.

The Polar Bears were on the Omro 5 with one second to play but a pass interception foiled the scoring attempt. Hortonville ran up 157 yards rushing in the second half to Omro's 48.

Reedsville scored in the first period on Roger Matzke's quarterback sneak and then held on for the win. Matzke's sneak climaxed a drive of 65 yards. A Matzke-to-Howard Stelzer pass set up the TD.

Reedsville had the advantage of a bad Freedom punt in the third quarter and reached the 1-foot line, but the Freedom line held for downs.

Winneconne's Wolves provided the right touch for weekend homecoming activities by romping over Shiocton.

Three Winneconne players played standout roles. In the first quarter it was halfback Ken Wiesner running 48 yards for the initial TD, and then passing 21 yards to quarterback Jerry Cottrell for another score.

Fullback Pete Thiex set the pace for the Wolves in the second quarter: plunging one yard for a touchdown and bulling his way into paydirt from three yards out for the home team's fourth score.

Reserve quarterback Mike Schroll passed eight yards to end Jim Nichels for a TD just before the half, then followed in the fourth quarter with a long aerial to end Nick Erdmann. The pass play covered a distance of 42 yards.

Winneconne's other touchdown came midway in the third quarter on a 3-yard plunge by reserve halfback Larry Niemuth. Fullback Leroy Gilson kicked three extra points.

FVL Records Sixth Win In 7 Starts

CONTINUED FROM PAGE 6

of the game.

FVL got the ball via the punting of Lakeside soon thereafter, and moving from its own 45, Lillge went over for the tally from the 3 of the hosts.

Verlyn Dobberstein stole a Warrior aerial and set up the Appleton squad on the enemy's 24. Lillge crashed into the end zone for the last TD from the 3 yard line five plays later. The score was now 46-0.

The Blue and White tallied their lone marker against the third Fox Lutheran defensive platoon following this, as junior halfback Ross Stueber pushed the score across from the 3.

	FVL	LL
Total Yardage	305	112
Rushing Yardage	216	85
Passing Yardage	89	27
Total First Downs	13	6
Passes Attempted	5	11
Passes Completed	4	3
Passes Intercepted by	0	3
Fumbles Lost	1	2
Penalty Yardage	50	5

Scoring by Quarters:

FVL	7	23	13	6—46
Lakeside	0	0	0	6—6

Bill Fraser's 620 Set Tops Classic Loop

Bill Fraser topped the 41 Classic Bowling League with a 620 series Thursday night.

Jim Green had the high single game count, a 243, and finished with a 579 series.

Howie Bowers fired a 616 for runnerup honors. Other honor counts were by Ed Flood, 225, 597; Charles Munsche, 583; Wes Krause, 580; Keith Gehring, 572; Ray Crane, 568; Wally Moore, 567; and Don Schroeder, 560.

Clarence Kuehl's 232 and a pair of 562s by George Swamp and Chuck DuGoing led the Tap-a-Keg League at the Barn Alleys.

Brandt's hold a half-game lead in the team standings. Other honor counts were Swamp's 229 game and Bob Burmeister's 555 set.

ARD, Sherry Sponsor Punt, Pass Contest

The Appleton Recreation Department will be the co-sponsor of the National Football League's punt, pass and kick competition.

Competition is open to boys ages 7 through 11. The other local sponsor is Sherry Motors.

Official entry forms are available at the Recreation Department or Sherry's and each entrant must be accompanied by a parent or guardian who will also sign the entry form. Entries will close Oct. 31.

Entrants must have passed their seventh birthdays by Oct. 31 but not have reached their 12th birthdays by Dec. 30. Entrants will compete only in their own age groups.

Dates for the local contest will be announced following the close of registrations.

Slams 555 Series In New London Women's League

Lorraine Gruetzmacher fired a 555 series, including a 221 singleton, Wednesday night to top the Women's All-Star League at Prahl's Lanes, New London.

Ramona Tapio's 509 series and 213 game captured runnerup honors. Other honor counts were by Alice Yahle, 209 and 508, and Winnie Johnson, 506.

Waupaca Hunter Pays $50 Fine

WAUPACA — David Miller, 18, route 4, Waupaca, pleaded guilty of hunting ducks during a closed season Friday morning before Municipal Justice George Whalen. Miller was fined $50.

He was arrested by conservation wardens Oct. 9 in the Town of Farmington. The wardens said Miller shot two ducks on the Arlie Bartel farm.

He pleaded innocent Oct. 11 and trial was set for Friday. He changed his plea to guilty Friday morning.

Youths Burn Float At Neenah High

NEENAH — The pink elephant that won the Neenah High School homecoming parade best float title last Saturday went up in smoke Friday night. Firemen were called to the Neenah high tennis courts at 11:22 p.m. after some youths dragged the elephant over to the courts and set it on fire.

Industrial League Standings

	W.	L.
Wires No. 1	16	5
Knokes	15½	5½
Coated Paper	14½	6½
Jimos	12	9
Kilowatts	11	10
Riverside Paper	11	10
Wires No. 2	11	10
Jerrys Oil	11	10
Sherrys	10	11
Don & Dicks	9	12
Interlake	9	12
Offensteins	9	12
Max Air Service	8	13
Automotive	8	13
Ponds	8	13
Power Co.	7	14

Ron Breitrick 237-616, John Kugler 230-596, John Plach 237-591; Roger Huth 212-205-575, Don Larson 222-573, Gene Dannecker 232-566, Roger Fahrenkrug 223-576, Frank Sanders 214-204-577, Dick Jabas 200-582, Milt Drier 211-587, Sparkie Sanders 221-559, Al Elsinger 550, John Cameron 231-558.

High Ind. Game: Ron Breitrick 237 of Jerrys Oil; John Plach 237 of Coated Paper.

High Ind. Series: Ron Breitrick 616 of Jerrys Oil.

High Team Game: Kilowatts 1081.

High Team Series: Jerrys Oil 3003.

Liston Interview Session Proves Highly Unproductive

PORTLAND, Ore. (AP)—Heavyweight champion Sonny Liston who will referee the Denny Moyer-Joey Giambra bout in Portland tonight, found reporters clustering around him with questions at a Friday night dinner.

He frowned in silence through much of it.

Finally he said:

"What for you want to ask me them questions? man, they the same all over."

Someone asked how long he expected to be champion.

"Now how do I know that?" he said. "How long you going to be working at what you're doing? I don't want to answer no questions like that.'

Asked about his brushes with the law, Liston resumed his frown and his silence.

He ventured an opinion, though, when someone asked how he felt about youngsters smoking and drinking.

"I don't think they should," he said.

And one youngster who asked for an autograph got prompt service.

Liston reached in his pocket and pulled out a pad. From the top he peeled off one of the mimeographed sheets that says, "All best wishes from Sonny Liston."

The fight between Moyer of Portland and Giambra of Los Angeles is for the World Boxing Association version of the junior middleweight championship.

— SOON —
BIG T. C.

1961 FALCON
4 - door Deluxe, Radio, Heater, White Walls.
$1545
Sherry Motors
Your Ford Dealer
Appleton — Ph. 3-4044

NEWS and VIEWS of Local Business

Saturday, October 20, 1962 — Page A8

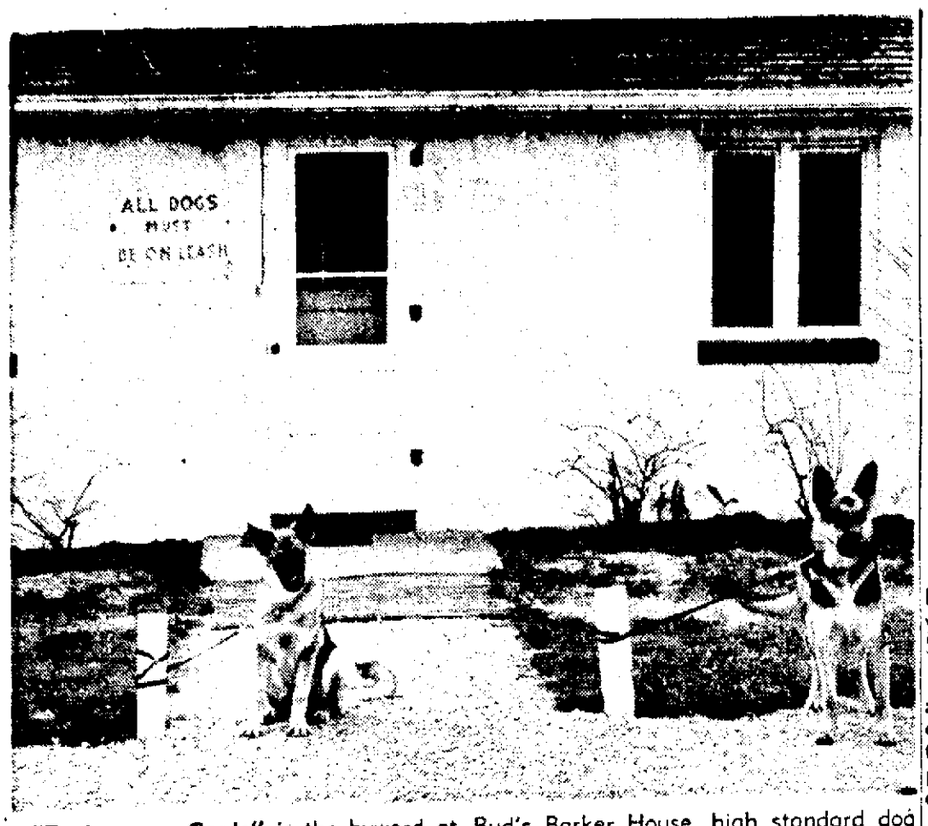

"Toujours en Garde" is the byword at Bud's Barker House, high standard dog kennels. Yes, always on guard for your family pet, the Barker House stands for watchfulness and care. It is located on Breezewood Lane, off Highway 41, west of Neenah.

There is never any need to worry about your dog, when you entrust him to the watchful care of Bud Larimer, owner and manager of Bud's Barker House. Here is the finest care available for your pet, ranging from high standards of cleanliness, protection, healthful food, and personal attention.

The Barker House is completely enclosed by Cyclone fencing for added protection in guarding of the dogs.

Each pet has a separate indoor and outdoor run, completely fenced. The dogs are free to run and play in the sunshine or rest comfortable in the kennels.

Inside the kennels there is maximum cleanliness, central heating and is kept at a standard temperature.

The food, too, is high standard fare, so you know that when you get back from your trip, if your dog has had his vacation at Bud's Barker House, he will be healthy and happy.

Larimer said today that if the owner wishes, arrangements can be made to bathe and trim the dogs on the premises.

Larimer himself has had almost 40 years of experience with dogs. He has bred, owned and shown two bench champions.

Telephone for details of boarding your pets at PA 2-7893. That is Bud's Barker House.

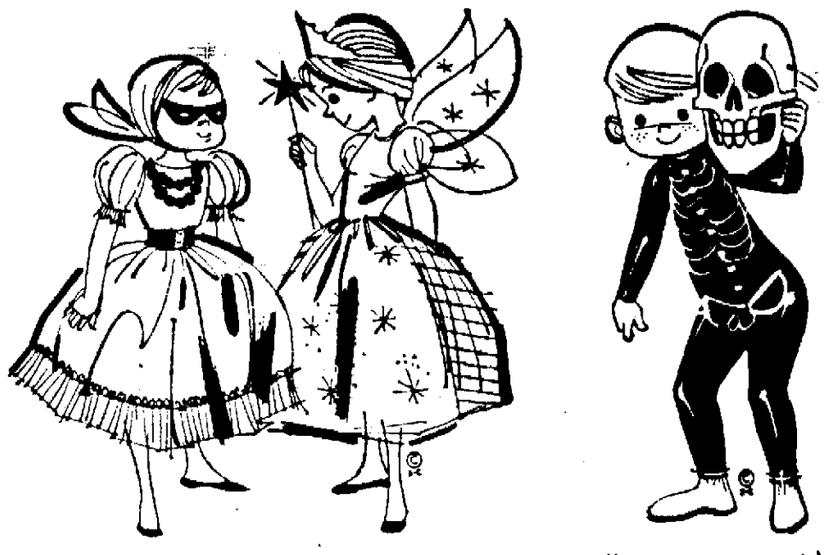

Halloween Is Almost Here and the ghosts and goblins will reign supreme at Valley Fair next Saturday. Don't miss the fun and excitement next Saturday afternoon when all the youngsters are invited for the big Halloween Party at Valley Fair Shopping Center.

Witches, Ghosts or Goblins. . . all will be on hand Saturday afternoon at the big Halloween Party at Valley Fair. There will be prizes for the best costumes after the parade in the mall.

Halloween treats for all the children who come to the parade in a costume. Of special interest will be the free fish pond for the youngsters to enjoy with free prizes.

Valley Fair is the center of activities for several fun and exciting projects this fall. Today is the annual wool sewing event. . . the fifth annual "Make it Yourself With Wool" contest sponsored and promoted by the American Wool Council, Wisconsin's Cooperative Wool Growers Auxiliary and Wisconsin Cooperative Wool Growers Association.

There was a contest this morning and a style show at 3 o'clock this afternon. After the district test, a state contest will be held and this will be followed by the national contest.

The garments presented are entirely the work of the contestant and are made entirely of natural loomed-in-America wool.

Christmas Lists Are Being Started all over the Fox Cities. The Pro Shop at Lakeroad Lanes, 1015 S. Commercial Street, Neenah, is the place for you if you have any bowlers on your Christmas list.

Beauty Is Only Skin Deep, it has been said, and this could be true of many homes that you have seen, homes which appeal to the eye, but unfortunately for the owner, are uncomfortable to live in. There is a solution offered today by Menasha Sheet Metal, 314 Racine street, Menasha.

Yes, there are more important things than just "looks" when it comes to picking out a home for your family. Maybe your home needs a few adjustments to make it a wonderful place in which to live. Here is where the Menasha Sheet Metal can come to your assistance. Almost any heating, cooling or air cleaning problem can be solved by the Menasha Sheet Metal.

Your home can be fresh and warm on cold wintery days. It can be cool and dry on these hot, muggy days, and in the spring and fall, your home can be cleaner than outdoors with the dust and pollen removed. An improvement on nature every day of the year and so kind to your health and your home.

In order to achieve this measure of indoor comfort, you need zone control with four individual thermostats.

The basic units being: Heating and Cooling by the Bard Manufacturing Company, famous since 1914 for the finest in Automatic Heating Systems. Bard units have many exclusive features that set them apart from their competitors. All Deluxe Models have a twenty year warranty on the heat exchangers and casings. Even the outside body of the Bard Units is made of heavier steel than the heat exchangers in many competitive units.

The electronic air cleaner and the complete control system by Honeywell — first in controls. The Honeywell Air Cleaners again has many exclusive features that distinguishes it as the finest air cleaner in the field. The name of Honeywell, the world leader in autmatic controls, assures you of long life and efficient operation of the Electronic Air Cleaner.

The Aprilaire humidifier equipped with an accurate sensitive humidistat to guard your health and to save your home from the damaging effects of too dry air. Nature evaporates water with a vapor and the same principal is used in the Aprilaire, eliminating the damaging effects of picking up lime, minerals, or salts normally present in water.

1 Select your humidifier with care — you'll get the best if you select Aprilaire.

By-pass Damper installation — to insure you of electronically cleaned, properly humidified air in any area of the residence when neither heating or cooling units are in operation. Completely eliminating tobacco smoke, cooking odors, dust and pollen in the air.

Thermo-base Distribution System — the finest in warm air and cool air diffusers anywhere. The diffusers blanket the outside walls and gently circulate fresh air thru-out the residence — assuring you of complete draftlessness, freedom of furniture arrangement, radiant warmth and cleanliness.

Fairmont Promotes Egg Nog

Heat it, freeze it, stir it or mix it—nothing's quite so versatile around the holidays as Fairmont Egg Nog. That's the story Fairmont Foods plans to tell consumers through store demonstrations, special displays and advertising during November and December.

The purpose behind the whole campaign is to help dealers sell more Egg Nog, particularly Fairmont Egg Nog. Fairmont officials believe too many families limit their use of Egg Nog to the traditional bowl of holiday cheer. The way Fairmont sees it, Egg Nog can be used for just about everything but stuffing the turkey.

As a special treat for the kids at lunch or after school, Fairmont suggests a glass of protein-rich Egg Nog, straight from the carton or mixed half and half with milk, and for bigger appetites—a holiday float, made by pouring Fairmont Egg Nog over Pink Divinity Ice Cream, another Fairmont holiday special.

For a warm start on cold winter mornings, Fairmont offers a hot mug of Egg Nog, seasoned with a little nutmeg for a spicy flavor. During the day, Fairmont hopes to persuade the housewife to cook with Egg Nog—"just substitute it for milk in vanilla or butterscotch pudding for a holiday flavored dessert."

In case the consumer wonders how she can keep enough Egg Nog on hand for all these uses, Fairmont has the answer there, too. Buy extra cartons and put them in the freezer until needed.

All of these "Holiday Hostess Hints" will be covered in Fairmont newspaper advertising scheduled for the week of December 10th in the Appleton Post-Crescent.

Solo Sets Area Sales Push

"SOLO" Cake and Pastry Fillings are to be featured in a series of newspaper ads October through April in the Appleton Post-Crescent to stimulate interest in the product and reveal to housewives and others how easy it is to convert ordinary cakes and pastries into special exotic items.

"SOLO" Cake and Pastry Fillings, a product of Sokol and Company, Chicago, Illinois, is one of the few complete lines of this product available and has long been a favorite in many markets throughout the country, enjoying great popularity wherever it is sold.

As pointed out in the ads, "SOLO" Cake and Pastry Fillings are available in 8 popular flavors: Apricot, Almond, Date, Peach, Pineapple, Poppy, Prune and Raisin. Attention is also drawn to the "instant" feature of "SOLO" and how it can help the housewife create unusual and exotic cakes and pastries formerly unknown or unavailable because of the time and labor required to find and prepare the proper fruits and other ingredients for use as fillings.

GAS HEAT — Menasha Sheet Metal — Bard — 344 Racine — PA 2-3653 — Best by Far!

JENKEL OIL CO. — Your Best Bet For Heating Comfort — SKELLY FURNACE OIL With SK-12 Additive — PH. 9-1144 — EMEGENCY PH. 3-9584

Doctor . . . Lawyer . . . Merchant . . . Chief — USE THE NEW BUSINESS REVIEW CLASSIFICATION LISTING TO PROMOTE YOUR BUSINESS!

Shop Conveniently, Safe and Comfortable Along the Enclosed Mall at VALLEY FAIR Shopping Center — Open 'til 9 Daily — Free parking for over 2,000 carrs — 36 modern stores and business firms to serve you.

SCHULZ Concrete Products Inc. — R. 2, W. Prospect — Ph. 4-7733 — Manufacturers of Concrete and WAYLITE Masonry Units

SEARS — NO MONEY DOWN on anything you buy at Sears on Sears Easy Payment Plan

FLOWERS ARE LIKE KIND WORDS, USE THEM OFTEN! — RIVERSIDE GREENHOUSE — 1236 E. Pacific St. — Dial 3-6649

SALES SERVICE PARTS — PLYMOUTH CHRYSLER IMPERIAL — LAVELLE MOTORS — 230 W. Wis. Ave. Neenah — DIAL 2-4277

Are You Planning Your Dreamhouse — Take Advantage of Our FREE Lending Library on Home Plans — McCLONE'S LUMBER & SUPPLY CO. Located at End of S. Memorial Dr.

SPECIALISTS in REPAIRING — ★ Automatic Transmissions ★ Custom Repair & Rebuilding ★ Complete Motor Overhaul — All Work Guaranteed & Expertly Done — ★ Free Courtesy Car — Dial 2-9481 — Sinclair

THE GENERAL TIRE — Ray's Tire Co. — 531 N. Morrison St. Appleton — Low, Low Terms Free Mounting — Ph. RE 4-4563

FRIGIDAIRE — Popular-Size, Budget-Priced FREEZER — Model UFD-11-62 — Big 389-lb. Capacity ONLY ..... $188 — Home Appliance Co. — 307 W. College — Ph. 3-4406

BUCK'S SERVICE — 112 Langley Blvd. Neenah — Dealer in Sinclair Products

Your Exclusive Twin City MAYTAG DEALER — Sales & Service — Menasha — Brin Bldg. — MBA Music Box Associates

Why keep on paying rent when you can easily own your own home! — $400 down — $79 monthly including taxes — E&R Construction Co. — 2-6466 NEENAH

Bargains Galore in O.K. USED CARS — GRIESBACH Sales & Service — Hortonville

RATED BEST BUY! — GEN-RAL ENTERPRISES — Gene Kloes — 203 N. State St. — Ph. 3-1785

SEAT COVERS — Full Set $9.97 Newest Styles — Installation $3.00 extra — MID-WEST TIRE AUTO STORES — 741 W. College — RE 4-0821 — Open Mon. & Fri. Nites

Manufacturers of Attractive Durable BES-STONE VENEERS — Ph. 2-4301 — HOERNING'S CONCRETE PRODUCTS — 308 Konemac • MENASHA

100,000 PARTS IN STOCK for Washers, Dryers, and Vacuum Cleaners — DO IT YOURSELF WE'LL TELL YOU HOW — or Call Our Trained Technicians — GOOD HOUSEKEEPING — 425 W. College — Ph. 4-2383

OLD FASHIONED PERSONALIZED SERVICE — SHERRY MOTORS, Inc. — 325-335 W. Washington St. — FORD Sales and Service Dealer

FAN BELTS to fit most cars from 98c — Gambles — VALLEY FAIR

EVERYTHING IN Aluminum — Building Products for the Home — STRUENSEE'S HOUSE OF ALUMINUM — 9 Miles S. of Neenah on County Trunk "A" — Phone PA 2-8197 — Siding, Windows, Awnings, Gutters, Roofing, Doors, Jalousies, Railings

MELRAY INC. — Hortonville, Wis. — FIRE TRUCKS — and — TRUCK BODIES A Specialty

INDEX

1. APPLIANCES
2. AUTOMOTIVE
3. HEATING
4. BUILDING
6. PAINTS
7. KENNELS
8. MUSIC
9. PLUMBING
10. SERVICES
11. SERVICE STATIONS
12. SHOES
13. TRAILERS
14. LAUNDRY

The Businessmen advertising on these pages values your patronage. Check the classification above for the merchandise or service you need. Tear out and save these pages for a ready reference.

6 PAINTS — YOUR BEST BUY SHERWIN-WILLIAMS PAINTS — COVER THE EARTH — THE SHERWIN-WILLIAMS CO. — 302 E. College Avenue — Appleton — Ph. 4-1571

7 KENNELS — Board Your Dog at BUD'S BARKER HOUSE KENNELS — • Heated Kennels • Individual Runs — Call PArkway 2-7893 — 1 Mi. South of Neenah on Breezewood Lane (Just Off Hwy. 41)

8 MUSIC — HAMMOND ORGAN STUDIOS of Fox Cities — "Across From Valley Fair" — 788 W. Foster — Appleton — Ph. 4-0083 — • Sales • Teaching • Rentals • Service

9 PLUMBING — Modernize YOUR BATH — We Specialize in REMODELING WORK — Call for Estimate — LAKE Plumbing & Heating Co. — Carl H. Bauer — Cor. Hi. 10 & 114 — Ph. 3-2104

10 SERVICES — Rx SERVICE — Belling — PRISCRIPTION PHARMACY — Apothecary to the Profession and the Home — 204 E. College Ave. Dial 3-5551 — Brand Name Merchandise at Fair Trade Prices

Look Ahead! — Eliminate a fire hazard, have your POWER MOWER Picked Up, Serviced and Stored for Winter — Call PA 2-6996 Now! — ACE Supply Co. — 9th and Racine, Menasha — Carl Walter

To Place a Want-Ad — Dial 3-4411

11 SERVICE STATIONS — CITIES SERVICE — You Get Experienced Auto Service — DAN LUEBKE'S SERVICE — Corner, Third and Racine — Menasha — PA 2-2947

12 SHOES — New Men's & Boys' Dress & Work Shoes — BETTER SHOE REPAIRING — JERRY LYMAN'S SHOE SERVICE — 309 W. College Ave. Appleton — 5 Minute Parking in Rear For Our Customers

13 TRAILERS — AVION TRAVEL TRAILERS — Light Aircraft Construction — 1000 lbs. Lighter — Bullet Shape for Easy Towing — See Them at STALKERS ARCHERY & TRAILER SALES — Clintonville Hi. 45 West

14 LAUNDRY — Try Appleton's Finest . . . Econ-o-wash COIN-OPERATED LAUNDRY — • Air-Conditioned Lounge • Music • Free Parking • Speed Queen Washers • Extractor to Save on Drying Time — WE NEVER CLOSE — 1109 W. Wisconsin Ave. Appleton

1 APPLIANCES — RATED FIRST — BERNINA SEWING MACHINE — It's the machine that does EVERY sewing job completely AUTOMATICALLY at the touch of your finger. — Exclusively at — TRUDELL'S VALLEY FAIR

2 AUTOMOTIVE

3 BOWLING — 2 FOR THE PRICE OF 1 BOWLING BALL & BAG While They Last! — WE NOW HAVE BRUNSWICK BALLS IN STOCK — DIAL 2-8991 — Lakeroad Lanes Neenah

4 BUILDING

5 HEATING — THINK of WINTER! for Air Conditioning and Heating — AUG. WINTER & SONS, Inc. — 1216 W. Wis. Ave., Ph. 4-7144

Aim at Completion Of Ramp by Dec. 1

Officials, Contractor Set 'Tight' Schedule for Parking Structure

The big push is on to get the city's new bi-level parking structure at Washington and Division Streets completed for occupancy by Dec. 1.

City officials and representatives of the Meyer Corp., general contractor, met at city hall Friday afternoon and mapped out a timetable which was admittedly "tight."

W. T. Collings, the city's consulting engineer, said the target date for turning the lower deck over to the city would be Dec. 1, while upper deck completion was set for Dec. 10.

Anxious for Completion

Mayor Clarence Mitchell and other city officials indicated they were anxious to get the structure completed "as soon as possible" for the convenience of Christmas season shoppers.

Originally there had been talk the $308,000 structure would be finished by Thanksgiving but some work schedules had to be revised.

"We couldn't be more satisfied with the quality of work being done on that project," Collings commented. He asked the contractor, however, to add more carpenters to the job during the next three weeks if possible.

Working 10 Hours a Day

The contractor reported his men have been working 10 to 12 hours a day on the project. In addition, some of the subcontractors will be working over the weekend.

It was agreed that painting of the interior of the ramp will be postponed until next year because doing it in December would force a delay in opening the facility to motorists.

However, city crews are scheduled to move into the structure in late November to paint the parking stalls and directional lines. Acting Public Works Director Henry Crowe estimated the painting would take about three days.

"Will Meet Schedule"

"The schedule you people have set up we will meet," assured a spokesman for the Meyer Corp.

It was noted that heavy equipment will be moved into the area next week. As a result, W. Washington Street will be closed to traffic on Tuesday and Thursday.

The state industrial commission has informed the city that a fire exit stairway will have to be constructed at the west end of the parking ramp. City officials concurred in the recommendation and authorized the work to be done.

Farm Bureau Votes Against Quotas on Milk

Calumet Unit Voices Opposition to Medicare for Aged

FOREST JUNCTION — The Calumet County Farm Bureau Thursday evening expressed opposition to any program establishing quotas on milk production, federal aid to education and any government controlled program of medical care for the aged.

The expressions will be presented to the state convention at Madison next month. The present sales tax was endorsed, but a more general sales tax was favored for complete elimination of real estate taxes and reduction of personal property taxes.

The group favors leaving reapportionment to the states and not to the federal government, and wants one part of the state legislature based on population and another on area.

Edgar Steinbach, Brillion town director, is newly elected president. Alfred Bender of New Holstein continues as vice-president. Newly elected secretary-treasurer is Albert Ludwig, director from Stockbridge. Willard Krueger, Wilmer Stuebing, Alfred Bender and Victor Geiser were chosen delegates to the state convention.

Amendment of a by-law raises the annual $10 dues to $15. The additional $5 is intended for a fund to construct an office building. Present headquarters are in a private home.

Deadline Set To Register for Nov. 6 Voting

KAUKAUNA — The city clerk reminds residents they have until 5 p.m. Wednesday to register at his office if they plan on voting in the Nov. 6 election.

Persons who have become 21 years of age on or before Nov. 6 and who are citizens who have lived in the state for one year and the city for 10 days before election are eligible to vote.

Registered electors who have changed residence within the city also have until 5 p.m. Wednesday to notify the clerk of change of address.

Polls will be open from 8 a.m. to 8 p.m. Nov. 6 with First and Second Ward voters casting ballots at Park School, Third and Fourth Ward voters at Nicolet School and Fifth Ward voters at the Vocational School.

Omro to Get Improved Water Supply

Post-Crescent Madison Bureau

MADISON — A more reliable supply of water of better quality for the customers of the Omro water utility in Winnebago County is on the way.

The city has been authorized by the public service commission to add a well to its single well source of supply, install softening equipment and construct a reservoir and auxiliary facilities at a cost of about $95,650. The commission said construction must start within a year.

The city administration explained that its single well has been in use for a considerable time and that another source should be provided to provide assurance of continuous and adequate service. A single industry is now calling for water that amounts to about half of the existing system capacity.

The commission also noted that "if a fire were to occur during the time of peak industry use, a serious situation could develop."

The well will cost about $6,000, the pumphouse about $20,000, softening equipment $19,000 and the reservoir about $15,000, according to a tentative budget submitted to the state regulatory agency.

Boy Scouts of Kimberly Urge Voters to Register

KIMBERLY — As a community service members of Boy Scout Troop 44 of Holy Name of Jesus parish have been touring the village this week asking adults whether they have registered to vote.

Last year was the first time advance registration for voting was necessary in the village and Mrs. Katherine Lochschmidt, clerk - treasurer, has been making a concerted effort to get 100 per cent voter registration.

Scouts, dressed in uniform, ask adults if they have registered, if they know when election day is and if they know where to vote. In concluding they ask people to vote or to stop at the clerk's office to be registered.

Xavier Parents' Club To Hear Discussion on Guidance of Teens

A panel discussion on "The Need for Guidance in the Teen-Agers Life" will be featured at a potluck supper sponsored by the Xavier Parents' Club at 6:30 p.m. Wednesday.

Taking part in the discussion will be Sister Mary Cecile, Sister M. Aquin, Sister M. Sebastian and Sister M. Xaveria. The panel discussion will start at 8 p.m., and those who cannot attend the supper are invited to come at this time.

A humorous skit presented by some of the parents also will be on the program.

Twin City Republicans honored Sen. Alexander Wiley, second from right, at a luncheon Friday afternoon at the Elks club in Menasha. Taking part were, from the left, Ted R. Neely, Menasha Republican Club president and luncheon toastmaster; William Copps, Neenah Republican Club president, Sen. Wiley and Sen. Jack Miller of Iowa who spoke at the luncheon. (Post-Crescent Photo)

Identify Man Electrocuted At Oshkosh

Neale Schumacher, 34, Killed Friday At Airport Hangar

OSHKOSH — Winnebago County authorities have identified the victim of Friday's electrocution at the county airport as Neale Schumacher, 34, 1117 Georgia St., Oshkosh.

Schumacher, an employee of the Badger Concrete Co. of Oshkosh, was killed at 12:05 p.m. when a truck boom he was working to unload concrete blocks touched a high power line carrying 7,200 volts.

A second man, Nile Neta, 23, 2711 Vinland Road, Oshkosh, remains in serious condition at Mercy Hospital with electrical burns across his back and neck. He also is suffering from shock.

Robert Albright, 214 Merritt Ave., received burns on his hands but did not require hospitalization.

Neta, who was employed by the Albright and Son Construction Co., and Albright, were burned when they attempted to go to the aid of Schumacher.

The accident occurred at an airplane hangar being built by Albright at the southeast end of the Winnebago County Airport.

Schumacher was controlling the hydraulic boom and sling from the outside of the truck. As he swung the first load of blocks over the side of the truck, the boom touched the power line which leads to another hangar.

The victim was free when the power was shut off. Schumacher was pronounced dead at the scene by Winnebago County Coroner Dr. G. A. Steele.

Lawrence Teacher Has 2 Magazine Articles Printed

Two articles by Dr. Warren Beck, professor of English at Lawrence College, are appearing in current publications.

In the autumn issue of The Virginia Quarterly Review, he has written "Told With Gusto," an essay review of Faulkner's last book "The Reivers."

In the autumn issue of the Yale Review, he has authored "Faulkner: A Preface and a Letter." This is concerned first with a discussion of Faulkner's preface to his novel Sanctuary, correcting derogatory misinterpretations of it which have appeared in newspaper and magazine pieces occasioned by his death.

The second part of the article deals with passages from a letter written by Faulkner to Beck in 1941, "conveying," says Beck, "much the same humanistic concepts as those expressed a decade later in the famous Nobel prize speech, by which I attempt to advance the claim that Faulkner's practices as an artist was consistently highminded, and that the use of the Sanctuary preface to suggest he was a sensationalist is not only a careless misreading of that preface but of all his work."

Company Supervisors Earn Certificates At KVS Institute

KAUKAUNA — Twenty supervisors from area industries received certificates Thursday after completing a three-day supervisory training institute at the Kaukauna Vocational and Adult School with Dr. Russell Moberly as instructor.

Firms sending personnel to the institute were Thilmany Pulp and Paper Co., Combined Locks Paper Co., Badger Northland, Giddings and Lewis Machine Tool Co., H. C. Weber Co. and Ariens Co.

Manawa Report

609 Pupils Enrolled In Little Wolf School

MANAWA — There are 609 grade school pupils enrolled in the newly created Little Wolf Common School District, according to a report issued recently by George W. Barber, county school superintendent.

The enrollment includes 250 in the graded schools, 225 in the Manawa city school and 133 in the rural schools. All of the schools have been combined into one district.

The enrollment consists of 18 at Block Schook, 23 at Fairfield, 30 at Knowledge Hill, 18 at Little Wolf, 24 at Spring Brook and 20 at State Road in the rural area. Enrollment at the graded schools are 226 at Manawa city, 47 at Maple Hill, 66 at Ogdensburg, 72 at Royalton and 65 at Symco.

A survey shows the eighth grade has the biggest attendance with 80 pupils enrolled. There are 76 in the third and fourth grades, 73 in the sixth grade, 71 in the seventh grade, 64 in the second grade, 63 in the fifth grade and 62 in the first grade.

Only the Manawa school has a kindergarten class. There are 44 enrolled in the kindergarten class.

The school districts had combined cash on hand of $24,261.

River Navigation To Close Nov. 3

MENASHA — Navigation on the lower Fox River from De Pere to the mouth of the Wolf River and on the Wolf River from its mouth to New London will close at 12 midnight on Saturday, Nov. 3, Col. J. A. Smedlie of the Corps of Engineers office at Chicago announced today.

At that time operation of the government locks between De Pere and Menasha will be discontinued and bridge tender service at all movable bridges will be discontinued for the winter season.

11 Nations Joining OSC U.N. Salute

OSHKOSH — Eleven nations will be represented in a special program at Oshkosh State College Tuesday when the college's International Relations Club pays tribute to the United Nations.

Nadar F. Darehshori, Iran, club president, said that the program would be a series of presentations by students representing their own country's view of the United Nations, and then present some cultural aspect of the country through its music, dance, or literature.

Countries to be represented include the United States (with a special unit from Hawaii), China, Korea, India, Thailand, Iran, Kenya, Greece, Germany, Denmark and Bolivia.

The program, which is open to the public, will be held in the union lounge at 7:30 p.m. including commentary by Dr. Roger E. Guiles, OSC president, who was a member of the governor's United Nations commission.

The International Relations Club has 140 members, 35 of whom are from abroad. The group meets regularly to discuss world affairs, listen to special speakers and view movies produced in various countries. On a service level the club helps new students from abroad adjust to life at the college.

Iowa Senator Hits Kennedy Policy at Luncheon for Wiley

Miller Calls Failure to Cope With Communism Big Campaign Issue

MENASHA — The Kennedy policy "is to play touch football with the Russian team that wants to play tackle," Sen. Jack Miller, junior senator from Iowa, charged at a Republican luncheon honoring Sen. Alexander Wiley Friday afternoon.

The luncheon, sponsored by the Neenah and Menasha Republican clubs at the Elks Club, was attended by about 200 Republicans.

Miller, who was introduced by Wiley, called the big issue in this year's elections "the failure of the new frontiers to cope with the international Communist conspiracy."

There has been too much talk about Castro and Castroism, and we are not as concerned about that as we are about Khrushchev and international Communism which has the United States as the No. 1 target, the Iowa senator stressed.

'Undue Influence of ADA'

He contended that the reason for the "vacillation rather than action" was the "undue influence of the Americans for Democratic action in this administration." Three ADA members had been in the cabinet, with one still a cabinet member, and 31 others holding top offices.

Sen. Miller listed the ADA as favoring the admission of Red China to the UN and on the Security Council, dropping all trade barriers with Red China, no resumption of nuclear testing no matter what Russia does, and a "hands off Cuba" policy.

"I don't think the people of Wisconsin want any truck with the Americans for Democratic Action," he said to the applause of those present.

"Taxing the Poor"

The speaker termed President Kennedy's medicare program as "taxing the poor to pay benefits to the rich," and said this was one reason why 31 Republican and 21 Democratic senators voted against it.

Sen. Miller also spoke highly of Sen. Wiley's service to the state and nation by quoting what Republican and Democratic leaders alike in the Senate have stated regarding the Wisconsin senior senator, quoting former President Eisenhower, minority leader Sen. Everett Dirksen, majority leader Sen. Michael Mansfield and majority whip Sen. Hubert Humphrey.

He said it was essential that Sen. Wiley be re-elected "or the South will get more power in proportion to its population." The real reason the South has so much power in congress now is because so many of its senators and congressmen have seniority which gives them power and responsibility.

Dollar at Lowest

Sen. Miller also touched upon "increases in the number of small business failures and mortgage foreclosures in 1961 over 1960, an increase in the government debt through failure to balance the budget and the decrease in the gold supply" as reasons why Republicans should be elected. Labor Department statistics indicate the cost of living has reached an all-time high which means, he said, that the purchasing power of the dollar is at its lowest.

Ted R. Neely, Menasha Republican Club president, served as toastmaster.

Mob Attempts to Stop Oshkosh State Homecoming Parade

OSHKOSH — A mob of between 200 and 300 students and other youths disrupted traffic in the 500 block of Main Street in Oshkosh Friday night and attempted to disrupt the Oshkosh State College homecoming parade.

Oshkosh police reported the mob, made up of both boys and girls, blocked traffic in the street before the parade and then during the parade pushed around members of a grade school band.

When police tried to break up the mob, the squad car was surrounded but no damage was done. There were no arrests.

Police officials said this was the only incident during the parade and the burning of the "P" at the college after the parade.

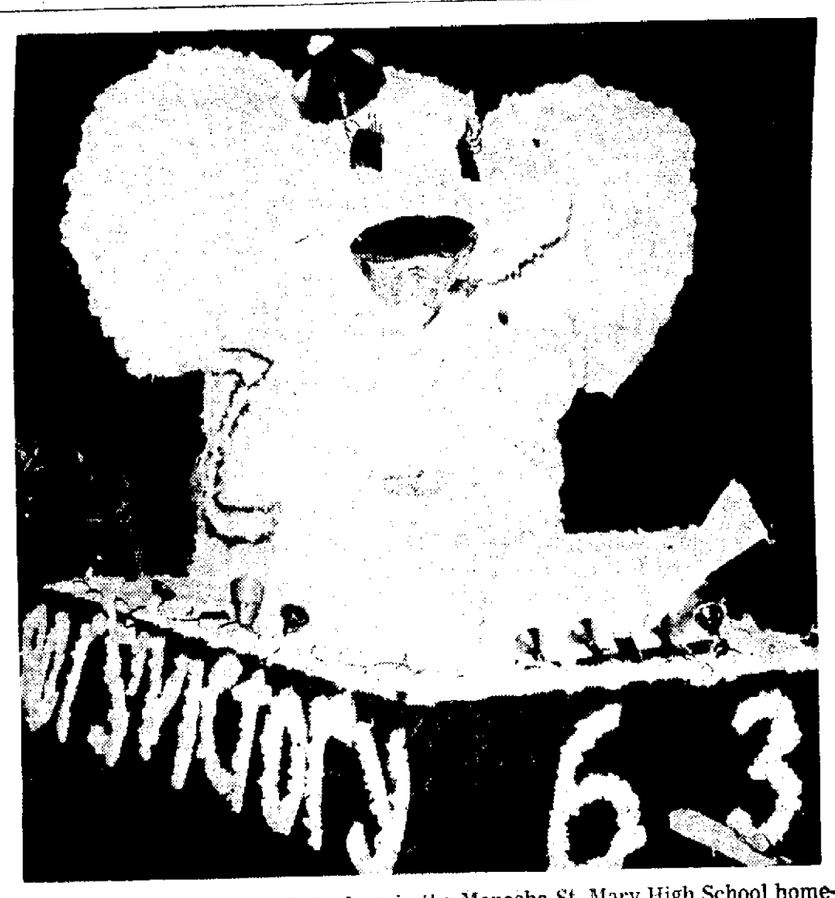

The Senior Class earned first place in the Menasha St. Mary High School homecoming parade Friday with its pink elephant float. The freshman float was chosen second best and the juniors and sophomores tied for third. (Post-Crescent Photo)

The Queen Registered unregal surprise as Joan Werness, Minneapolis, was slyly crowned by Lawrence College quarterback Gary Just, right, of Green Bay. Attendants in the Lawrence homecoming celebration this weekend are Ginny McKee, left, 924 E. Alton St., and Ann Peterson, Minneapolis. The Coronation took place Friday evening at a pep session in Memorial Chapel.

The Kennedy Team took on the Khrushchev Reds to celebrate Lawrence College's homecoming in a convocation skit yesterday with victory on the obvious side of the touch-football artists. From left to right are part of the New Frontier: Caroline, played by Alanna Heiss, Jacksonville, Ill.; JFK played by Ralph Whitehead, 302 S. Memorial Dr.; Baby John in the person of Hayward Beck, Flourtown, Pa.; Shirley MacLaine impersonated by faculty member Mrs. Lewis Bateman; Frank Sinatra played by Val Liepins, Green Bay; Sammy Davis, Jr., by Conrad Cochran, Chicago, Ill.; and Peter Lawford by Mike Ward, Lincoln, Neb.

Winneconne Homecoming Queen Barbara Hawman, far right, is shown with her court at halftime of Friday's game against Shiocton. Left to right are Sally Bork, junior; Mary Luedtke, senior; Rita Brantmier and Nancy Schmude, juniors; Jalaine Brill and Kathy Rozek, sophomores; and Lucine Thiex and Bonnie Schmidt, freshmen, and Miss Hawman, a senior. The Wolves won their homecoming game, 45-0. (Post-Crescent Photo)

Carmichael

STEVE CANYON — By MILTON CANIFF

KERRY DRAKE — By ALFRED ANDRIOLA

DAILY CROSSWORD

ACROSS
1. Jacob's son
5. Wild pig
9. Venezuela river
10. Subsided
12. Long-limbed and slender
13. Depart
14. Performs
15. Stripling
16. At home
17. Lion constellation
18. Not many
19. Yes: Sp.
20. Man's outfit
22. Pass lightly over
24. Dock laborers
27. —— Jeffreys
28. Abyssinian weight
29. In tag, a player
30. Enclosure
31. As
34. Music note
35. Fuel
36. Warbled
37. Disease of rye
39. Having wings
40. Girl's name
41. S. Am. monkeys
42. —— for business: sign
43. Part of a church

DOWN
1. Swiftly
2. "Man may work from —— ——"
3. Units of work
4. King
5. Beneath
6. Comply
7. Arabian garment
8. Go to see again
9. Inland sea: Asia
11. Work trousers
15. Goes
18. Right
21. Custom
22. Ship's distress call
23. Orange-colored, plum-size fruits
24. Complained violently
25. Canadian province
26. Forbid
30. Metal plate: Eccl.
32. Unbind
33. Matures
35. Departed
36. Slide
38. Hole in a wall
39. Luzon native

Yesterday's Answer

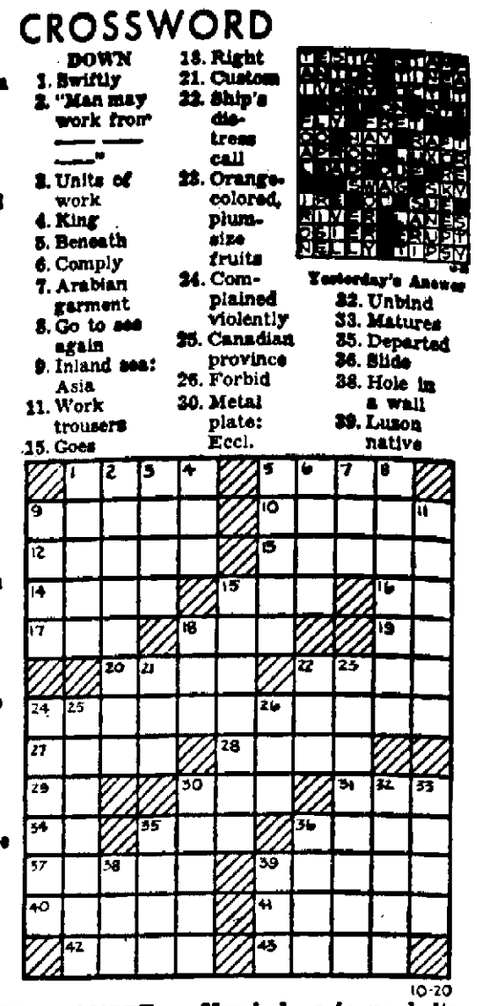

10-20

DAILY CRYPTOQUOTE — Here's how to work it:

A X Y D L B A A X B
is L O N G F E L L O W

One letter simply stands for another. In this sample A is used for the three L's, X for the two O's, etc. Single letters, apostrophies, the length and formation of the words are all hints. Each day the code letters are different.

A Cryptogram Quotation

J P S Y F P K H F Y A P X Q C J P A K R R B C S Y F P A B R H Q A C. — U K Z B A I P D B Q A K Q U H

Yesterday's Cryptoquote: CUNNING IS THE DARK SANCTUARY OF INCAPACITY.—CHESTERFIELD

(© 1962, King Features Syndicate, Inc.)

RIVETS — By GEORGE SIXTA

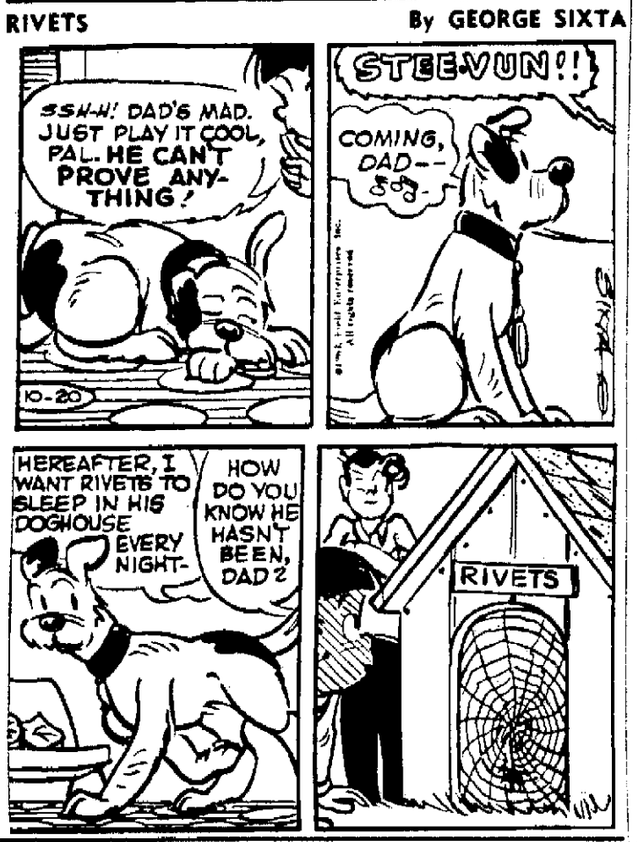

THE PHANTOM — By LEE FALK AND SY BARRY

NANCY — By ERNIE BUSHMILLER

B. C. — By JOHNNY HART

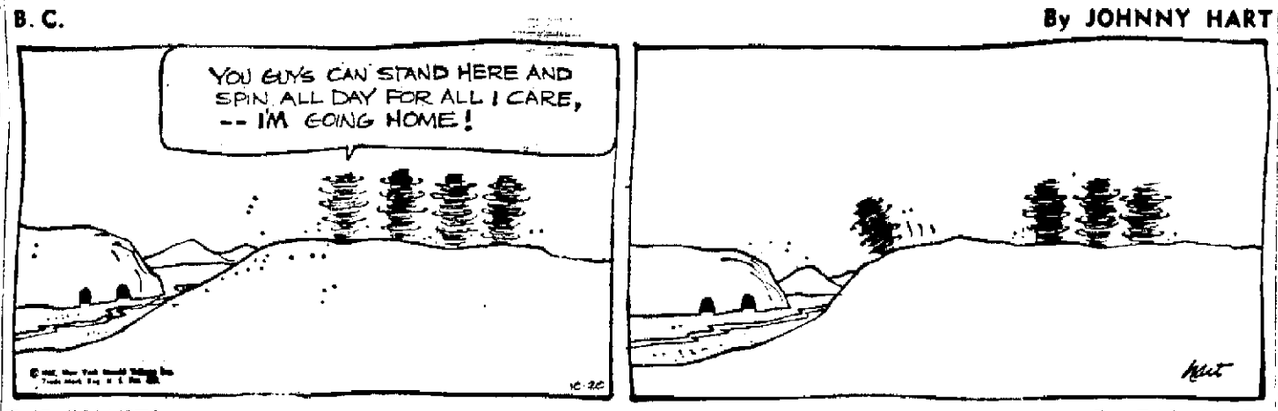

THE RYATTS — By CAL ALLEY

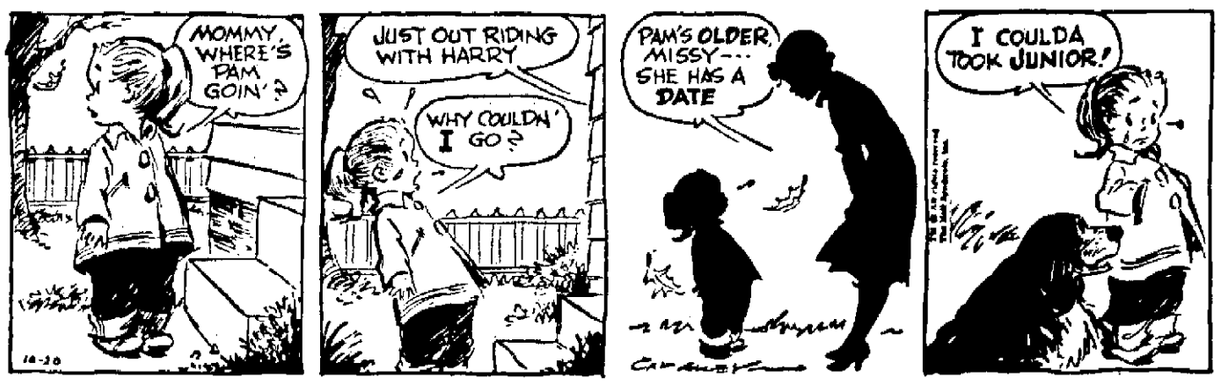

BLONDIE — By CHIC YOUNG

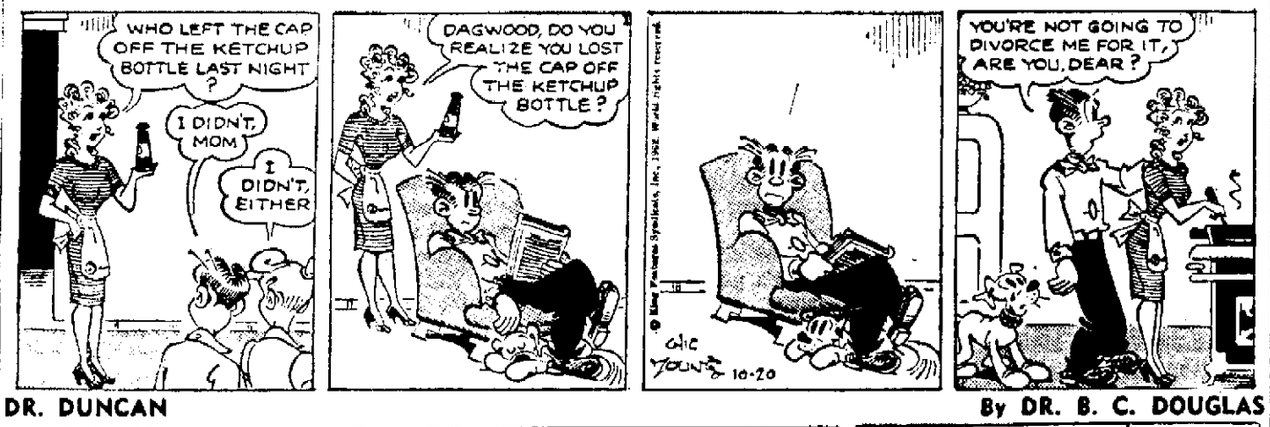

DR. DUNCAN — By DR. B. C. DOUGLAS

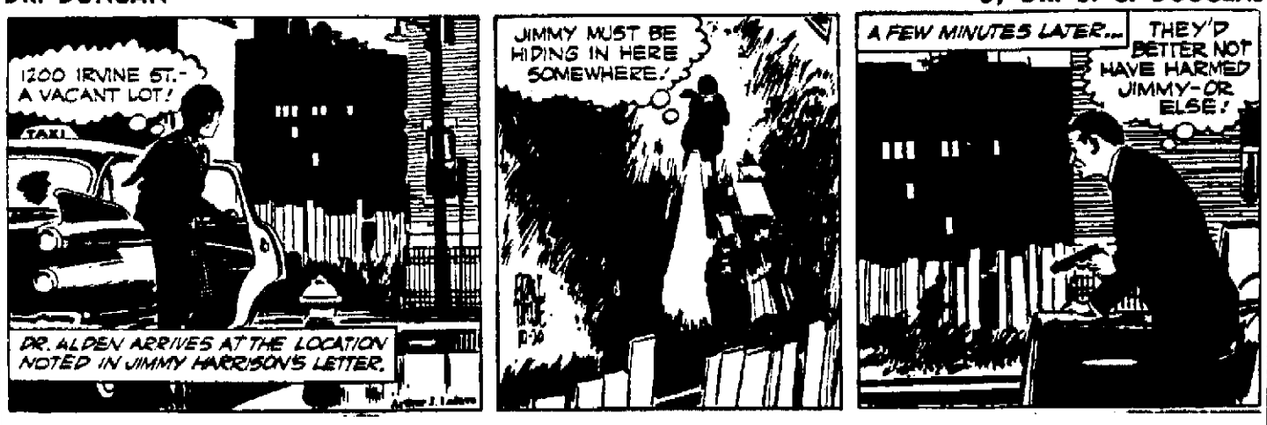

STEVE ROPER — By SAUNDERS and OVERGARD

To Your Good Health

Make Certain Milk You Drink is Pasteurized

BY JOSEPH G. MOLNER, M.D.

Dear Dr. Molner: I am on a milk diet. Raw milk is rather hard to get, so instead of the pasteurized variety, would you recommend buttermilk from a dairy?

Molner

Pasteurization was adopted because it prevents so many diseases, such as undulant fever, tuberculosis and typhoid fever. These and others have been traced to milk that became contaminated, either because of disease in cattle, or some other source.

Pasteurization doesn't change the nutritional value of milk. It simply destroys germs.

Raw milk is dangerous. Don't take a chance.

I don't suppose I can quibble with people who insist on trying a milk diet. It is not as good as a balanced one of elements which milk alone cannot provide.

Drink buttermilk if you prefer. But it also requires pasteurization.

Drink Milk

Dear Doctor: Is it all right to drink milk with your meal? Someone tells me that one should drink only water with the meal, and milk afterwards. Is this true?

"Someone," I regret to say, is trying to foist off on you an old wives' tale. There's no reason why you shouldn't drink milk with your meals.

Ears Ring

Dear Dr. Molner: What causes my ears to ring? I am not bothered with wax.

There are several causes other than wax. I've had so many inquiries on the subject that I've rounded things up in a booklet called "Ear Noises: Their Causes and Cures." To receive a copy, send 10 cents in coin. Also send a stamped, self-addressed envelope. Just write to me in care of this newspaper and ask for "Ear Noises."

Dear Dr. Molner: Would eating half a grapefruit after each meal aggravate arthritis?

No.

Average Weight

Dear Dr. Molner: What is the average weight for a girl, barely 11, who is 4 feet 9½ inches tall and weighs 89 pounds. She doesn't look too heavy or fat except for a poddy tummy or spare tire. She has never lost her baby tummy. Should she diet?

She's slightly above average in height and weight for her age. Part of her "tummy" may be poor posture. She undoubtedly will "streamline" at puberty.

Does she get plenty of exercise? I'd doubt if any reducing diet is necessary. About 2,000 calories a day are normal for a child of her age and size.

Dear Dr. Molner: We are soon moving into an apartment that is not as yet completed. I wonder if the new plaster will cause any dampness, as I took treatment several years ago for cardiac asthma.

There is always finishing work to do after the plastering. If the walls are to be covered with oil paint, the plaster must first be dry. This doesn't take very long.

(Copyright, 1962)

Look and Learn

BY A. C. GORDON

1. What English peer gave his name to each of the following items: (a) A style of overcoat; (b) a kind of snack; (c) a type of boot; (d) a form of conveyance?
2. What game has had more books written on its intricacies of play than any other game?
3. Where was the first and most famous lighthouse in history?
4. What is meant by "occupational therapy"?
5. What is a "discophile"?

ANSWERS

1. (a) Earl of Chesterfield (or Lord Raglan); (b) Earl of Sandwich; (c) Duke of Wellington; (d) Lord Brougham.
2. Chess.
3. Alexandria, Egypt.
4. The treatment of disease or injury by giving the patient regulated work that will help his recovery or rehabilitation.
5. An enthusiastic collector or student of phonograph records.

Lesson in English

BY W. L. GORDON

Words often misused Do not say, "Being as you want it, I shall give it to you." Say, "Inasmuch as (or, since) you want it."

Often mispronounced Bon mot (witty remark). Pronounce bawn-moh, accent second syllable.

Often misspelled Inculcate (to teach). Inculpate (to incriminate).

Synonyms: Male (adjective), manly, manful, manlike, mannish, masculine, virile.

Word study "Use a word three times and it is yours." Let us increase our vocabulary by mastering one word each day.

Today's word insatiable; not to be satisfied. "The man has an insatiable appetite."

— SOON —
BIG T. C.

Young Hobby Club

Make a Yes-Yes Bird Today To Agree With All You Say

BY CAPPY DICK

I suppose everyone grows tired at times of having people say, "No, you mustn't do that," and "No, that isn't right."

Of course, they tell us these things to keep us from getting into trouble. Just the same, it is fun to have a "Yes-Yes" bird around to agree with you at all times.

You can make such a bird and place him on your desk. All you have to do is tweak his neck with your finger and he will nod his head in hearty agreement with anything you say.

To make a Yes-Yes bird you will need four pipe cleaners, a pine cone and a dried seed pod. Use the pine cone for the bird's feathered body (see Figure 3), the pointed end serving as the tail. The bean pod of the wisteria vine or the catalpa tree will form the head of the bird. If the pod is long, use only a small part of one end as shown by the dotted line in Figure 1.

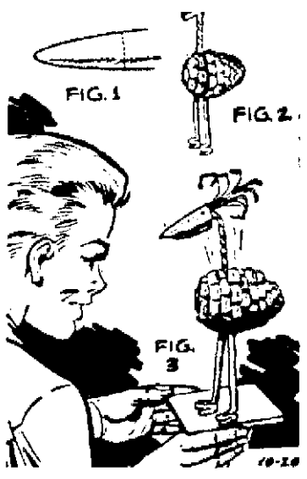

Agrees With Everything

Twist two pipe cleaners together about halfway down their length. The twisted part will form the bird's long neck. Then bend the ends of the cleaners around the core of the cone as in Figure 2. Tuck the cleaners inside the projecting sections of the cone so they will be hidden from view.

Twist two more pipe cleaners around the core to make the bird's legs. Bend the ends as in Figure 2 to form the feet. Attach the feet to a square of thick cardboard or a flat block of wood (Figure 3), using fast-drying glue. Also glue the pod head to the end of the bird's neck. A plume of feathers, made from fine strips of colored tinsel paper, may be glued inside the head.

When the glue has dried, gently strike the neck of the Yes-Yes bird with your finger and he will nod his agreement with everything.

(Copyright, 1962)

Brain Twisters

BY DON DOUGLAS

One Plus One

Add one word to another word, rearrange all the letters, and form an entirely new third word. For example, "SOME" plus "COP" will combine and arrange into the one word "COMPOSE." Test your word power on the following:

1. US plus CREED.
2. LINED plus CRY.
3. BAN plus CITE.
4. HOB plus CLEAR.
5. SINE plus SUBS.
6. MOURN plus IF.
7. SEALS plus PURE.
8. SLAVE plus RUIN.
9. ROSE plus LUNG.
10. LEAP plus PAR.
11. HE plus TREAT.
12. FREED plus LIP.

Answers

1. Secured. 2. Cylinder. 3. Cabinet. 4. Bachelor. 5. Business. 6. Uniform. 7. Pleasures. 8. Universal. 9. Loungers. 10. Apparel. 11. Theater. 12. Pilfered.

Editor Dismissed At Colorado U.

BOULDER, Colo. (AP) — The editor of the University of Colorado's student daily newspaper, who printed attacks on Sen. Barry Goldwater, R-Ariz., and former President Dwight D. Eisenhower, was fired by the university president.

In announcing the dismissal of Gary Althen, 21, a senior, President Quigg Newton said the editor had displayed a pattern of editorial irresponsibility that required his removal.

"I'm not sure this is in the best interests of the university," said Althen.

Both Newton and Althen had apologized to Sen. Goldwater for publication of a critical article written by Carl Mitcham, 21, a philosophy student from Dallas, Tex.

After Althen was warned by university officials to exercise better judgment, he wrote an editorial advocating admission of Communist China to the United Nations.

Johnson Says U. S. Will Get Rid of Castro

SALT LAKE CITY (AP)—Vice President Lyndon B. Johnson says the Kennedy administration "intends to get rid of Castro and the Communist influence in Cuba and not let it spread to this hemisphere."

Speaking to 1,000 persons who paid $25 a plate at a Democratic rally, Johnson said Thursday night: "We do not intend to yield or give up to any Communist aggressor any part of this hemisphere or any part of the free world."

Rep. John W. Byrnes spent Friday campaigning in the Fox Cities and will return again Tuesday. One of several coffee hours was held at Lamer's Tearoom, Friday, in Little Chute. Left to right are Mrs. S. J. Vandenberg, Mrs. Richard Ebben, Byrnes, Mrs. Henry Verbruggen and Mrs. Casey Verbruggen. (Post-Crescent Photo)

Neenah Man Inherits $433,335 From Mother

Estate of Mrs. Katherine Athearn Goes To Robert S. McMillen, Three Others

OSHKOSH — A Neenah man has inherited $433,335 from the estate of his mother.

Robert S. McMillen, 621 S. Park Ave., will receive all but $3,000 of the estate of Mrs. Katherine S. Athearn, who died in Neenah July 15, 1961. She lived at 129 Fifth St.

The final judgment order in distribution of the estate was signed by Winnebago County Probate Judge Herbert J. Mueller Friday.

Three other persons, Mrs. Elsie Cordy, 373 Elm St., Menasha; Theresa Kriha, 1421 Walnut St., Oshkosh, and Otto Schanke, 512 Lincoln St., Neenah, each received $1,000.

Mrs. Athearn left a gross estate of $581,488, and a net estate for distribution of $436,335.

The estate consisted of $16,000 in real estate on Fifth Street, $365,938 in stocks in 24 different companies, $166,617 in various government and private bonds, $18,630 in cash, $10,000 in life insurance, and $4,302 in other personal property.

Federal estate taxes were $124,171. Inheritance taxes totaled $40,745 and expenses and claims amounted to $20,979.

Mrs Athearn's first husband, Robert McMillen, died June 18, 1906. He owned the R. McMillen Lumber Co. in Oshkosh and was a principal stockholder in the Fox River Paper Co. of Appleton. Her second husband, George W. Athearn, died June 23, 1945.

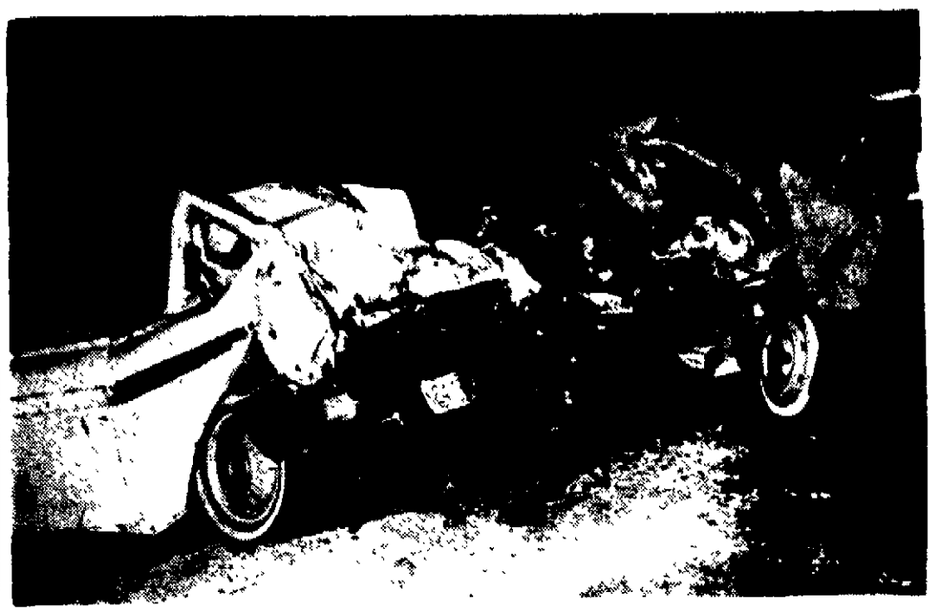

One Man Was Killed in the automobile at the left, and the drivers of both cars involved in this head-on collision on State 45 near County Trunk BB are in critical condition at two Appleton hospitals today. Killed was Edwin Hable, 48, of Oshkosh. The accident occurred about 6:30 p.m. Friday. A third car collided with the two cars after the head-on collision, injuring one other person. (Story on Page 1)

New London Man on Trial For Forgery

NEW LONDON—Ronald Ferge, 20, New London, was bound over to County Court Friday when he pleaded no contest to a charge of burglary and one count of forgery. Municipal Justice Herman H. Platte set bond at $1,000 on each of the counts. Ferge was transferred to Waupaca County jail when he was unable to raise bond.

Ferge was arrested by New London police after he cashed two checks totaling $69 at grocery stores. One check for $42.50 was cashed at Al's Red Owl Store, 416 N. Water St. and the other for $26.50 was cashed at Patten's Food and Locker Service, 302 N. Water St.

After questioning by police Ferge also admitted the Sept. 14 break-in at Rice's Resale store where he took two watches and two rings.

Ferge was released on parole Aug. 29 from Green Bay reformatory where he was serving a term for forgery.

Child Hurt in Tumble From Car

NEENAH — Pamela Bricco, 3-year-old daughter of Mr. and Mrs. Eugene Bricco, 129 Irene St., was treated at Theda Clark Memorial Hospital for a cut under her right eye and minor bruises she received when she fell out of a car driven by her father at 12:15 p.m. Friday.

Bricco had turned the corner from Winneconne Avenue onto Irene Street when the girl fell from the front seat of the car.

A Winnebago County squad car driven by Patrolman Fred C. Rasmussen, 733 Elmwood Ave., was damaged on the right front fender when it and a car driven by Kenneth Labby, 27, 502 Monroe St., collided at the intersection of N. Commercial and Canal Streets at 1 a.m. today.

Rasmussen was headed south on N. Commercial Street and skidded 60 feet in trying to avoid a collision with Labby who was crossing from the west to the east side of N. Commercial on Canal Street. The left rear fender of the Labby car was damaged.

Cars driven by Meredith C. Heuer, 24, 1860 O'Leary Road, Neenah, and Edward H. Blank, 60, 148½ N. Lake St., Neenah, were damaged in an accident at the Main and Torrey Streets intersection at 8:35 p.m. Friday.

Government Office Wrecked by Blast

PRETORIA, South Africa (AP) —An explosion wrecked the office of the minister of agriculture in this South African capital Friday night.

The explosion, heard more than a mile away, blew out inside walls, shattered windows and wrecked steel filing cabinets.

South Africa's major cities have been hit by at least eight cases of sabotage or attempted sabotage this week.

The minister of transport, Ben Schoeman, has warned that saboteurs would be relentlessly dealt with and left no doubt he suspected African nationalists.

Byrnes Says Kennedy Trying to Pack Congress With Yes Men

"The President's efforts to pack congress with 'yes men' should arouse every American's fighting blood,'" Rep. John W. Byrnes said Friday.

"If the President has his way, no longer will we have a congress which legislates; we will have a congress which simply ratifies Kennedy proposals." Byrnes told Outagamie County Republican precinct committeemen at a luncheon in the Conway Hotel.

"This is the next step removed from having no congress at all," Byrnes said, "and Americans fought their first war to insure representative government.

"Yet, Democratic candidates for congress, including the governor of this state, daily tell the people of Wisconsin that they seek election on the basis that they will become Kennedy 'yes men'. They promise to rubber-stamp Kennedy proposals; they appear never to have heard of the idea that the business of congress is to legislate, not to ratify White House decrees.'"

Byrnes spent the day campaigning in Outagamie County, attending neighborhood meetings arranged by Volunteers for Byrnes, the county Republican Congressional Committee. It was his first campaign visit to the county following adjournment of congress last weekend. Byrnes will return Tuesday when he will spend the day in the county and make a major campaign speech in Kaukauna at the Civic Auditorium at 8 p.m.

Health Budget Includes Funds For Immunization

NEENAH — Proposed for inclusion in the 1963 budget for the city health department is $2,076 for immunization and $1,600 for milk testing, according to the budget request submitted to the council and its finance committee.

The health department budget totals $26,412, of which $19,116 is for the salaries of the health officer, two nurses and a clerk-typist. $1,020 for car expense, and $1,000 for the Visiting Nurse Association. Office and miscellaneous expenses make up the balance of the budget.

Salaries also make up most of the budget request for the city treasurer's office, which totals $16,750, up from the $15,900 budget given that department this year.

The proposed cemetery budget comes to $38,829 as compared with $38,111 for this year. Salaries also comprise most of this budget.

None of these budgets have been acted upon by the finance committee.

Workers Find Mammoth Bones

EAU CLAIRE, Mich. (AP)—Experts from the University of Michigan have been called in to study bones, believed to be those of a mammoth which lived thousands of years ago, which were found on a farm near here Thursday.

A crane engaged in the enlargement of an irrigation pond on Wesley Prillwitz' farm uncovered the bones from mud under six feet of water.

The bones included tusks and a skull measuring 28 inches across the brow. There also were what appeared to be leg bones. Amateur archeologists established their identity.

Accident Victim's Condition Improved

The condition of Mrs. Fern Shadduck, 164 Dennhardt Ave., Neenah, injured in an Outagamie County auto accident Tuesday, was described today as improved. She received a severe head laceration and a neck whiplash injury and will be confined at Theda Clark Memorial Hospital, Neenah, for another week. A story in Thursday's Post-Crescent said she had been treated at the hospital and released.

Waupaca Battery Case Adjourned to Oct. 26

WAUPACA — A battery case against Harlan Storma, 41, route 2, Ogdensburg, was adjourned until 10 a.m. Oct. 26 Friday morning when it was scheduled to be heard before Municipal Justice George Whalen.

Storma pleaded innocent when he was arraigned Oct. 13. The trial was scheduled for Oct. 19 and adjourned until Oct. 26.

PTA Council Plans Dinner

New Teachers and Administrators Will be Welcomed

Teachers and administrators new to the Appleton public school system will be guests of the Appleton PTA Council at a welcome dinner at 6 p.m. Tuesday at Madison Junior High School.

The dinner replaces the luncheon which formerly was given during the teacher's orientation week.

Other guests will include Superintendent of Schools Royce E. Kurtz, Assistant Superintendent William Spears, the principals of all public schools, members of the PTA Council, and presidents and co-presidents of all local PTA units.

Gerald Schomisch, Council president, will welcome the guests and introduce local officers. Introductions and announcements will be handled by James Retson, principal of Huntley School and the attached schools. Kurtz will lead the grace before dinner.

The program will feature Mrs. C. C. Indermuehle of Attic Theatre in a humorous reading, "Pigs Is Pigs," by Ellis Parker Butler.

Co-chairmen for the dinner are Mrs. Russell Berryman, Mrs. Jaro Holy, Mrs. Carl R. Granger and Mrs. Howard Krueser. Richard Goree, Columbus School principal, is program chairman.

The dinner will be served by Girl Scouts of Troops 25 and 229 of Madison Junior High School. Name tags are being made by intermediate Girl Scouts of Troop 22 of McKinley School, who also are in charge of setting the tables. Troop 22 and Troop 334, also of McKinley, are responsible for table decorations and centerpieces.

Masons to Meet

CLINTONVILLE — Friends' Night will be observed at the meeting of the Order of Eastern Star at 8 p.m. Tuesday at the Masonic Temple. A special program will be presented by Emory Rogers, Marion.

Religion Class For Exceptional Children Planned

The Sacred Heart parish Confraternity of Christian Doctrine will start a special religion course for exceptional children and those unable to attend regular classes on Nov. 3.

A meeting for parents of exceptional children from all area parishes has been scheduled for 10 a.m. Saturday, Oct. 27, at Sacred Heart School. Weekly classes will start the following Saturday, Nov. 3, and will be from 10 to 11 a.m. at Sacred Heart School.

Joseph Van Nuland, president of the Outagamie County Council for Retarded Children, and Mrs. Merrill Filz, teacher at Plamann School, will speak at the meeting for parents.

Van Nuland will organize the children into classes. There will be 10 teachers for the special classes.

Mrs. Leonard Dale is chairman of C.C.D. teachers at Sacred Heart.

University Women To Meet Monday

CLINTONVILLE — The Clintonville Branch of the American Association of University Women will meet at the home of Mrs. Robert Wattleworth, route 3, at 8 p.m. Monday. Assisting hostesses will be Mrs. E. V. Vinquist and Mrs. John Williamson.

In conjunction with the study of consumer problems, Norman Erickson, a Clintonville pharmacist, will speak to members on "The Drugs We Use."

John R. Kimberly Reelected to National Board

NEENAH — John R. Kimberly, chairman of the board, Kimberly-Clark Corp., was reelected a board member of the National Industrial Conference Board for a term of one year at the board's 426th meeting Thursday in the Waldorf-Astoria in New York City.

Kimberly is also a trustee of the conference board.

Founded in 1916, the conference board is an independent and non-profit institution for business and industrial fact-finding through scientific research. The board is a source of facts and figures bearing on all aspects of economic life and business operation. The work of the board is made possible through the support of more than 3,700 subscribing associates, including business organizations, trade associations, government bureaus, labor unions, libraries, individuals, and colleges and universities.

St. Therese Parents Volunteer for Lunch Supervision Program

The St. Therese Home School Association is working on a supervision program for the noon lunch period at the school this year. Parents volunteer to supervise the pupils from 11:40 a.m. to 12:40 a.m. daily, giving the sisters and lay teachers a free lunch hour.

New officers of the Home-School Association are Mr. and Mrs. Edgar Milhaupt, co-presidents; Mr. and Mrs. Richard Edge, co-vice presidents; Mr. and Mrs. George Hahn, corresponding secretaries; Mr. and Mrs. Clarence Wallace, recording secretaries; Mr. and Mrs. Richard Kesler, co-treasurers; Sister Aquinata, principal, honorary president, and the Rev. Richard Wagner, spiritual director.

Mr. and Mrs. Ralph DeDecker are advisory members. Committee chairmen are Mr. and Mrs. John Blick, membership; Mr. and Mrs. Joseph Peerenboom, hospitality; Mr. and Mrs. Richard Edge, program; Mr. and Mrs. Harold Willemson, financial; Mr. and Mrs. Donald Liebmann, publicity; Mr. and Mrs. Carleton Luedeke, student activities, and Mr. and Mrs. Fred Christman, publications, legislation, radio and television.

New London Youth Pleads Guilty to Resisting Arrest

NEW LONDON — A 19-year-old New London youth pleaded guilty in municipal court Thursday to a charge of resisting arrest. He was arrested July 4. He was fined $25.

Clyde D. Hanson, 512 N. Water St., was taken to the Waupaca County jail for not paying an $83 fine for being drunk and disorderly. Hanson was arrested on the later charge Oct. 10.

After the July 4 arrest Hanson was charged with both disorderly conduct and resisting arrest. He pleaded guilty to the resisting charge.

While awaiting trial Hanson was arrested Oct. 6 and was charged with disorderly conduct and being drunk. When he appeared in municipal court Oct. 8 he pleaded guilty to the charges and was given until Oct. 15 to pay the $83 fine, which he was unable to raise. He now is serving a 45 day sentence.

Seminary Professor

Lawrence Graduate At Vatican Council

A 1911 Lawrence graduate, Dr. Frederick Clifton Grant, is one of eight American Protestant delegate-observers to the 2nd Vatican Council now meeting in Italy.

Dr. Grant, a professor at Union Theological Seminary, is one of three observers from the Anglican Communion.

His comments on council prospects which appeared originally in a weekly Catholic newspaper were reported in last Saturday's issue of the Post-Crescent.

Concern with "a total disregard for moral standards everywhere," was expressed by Dr. Grant, who added, "I believe the council will be — surely may be — one of the great turning points of world history."

He termed Pope John XXIII "a holy man of God raised up and sent to this tortured generation."

'Cries for Awakening'

"What the world cries out for is a spiritual and moral awakening," Dr. Grant said, "and I for one rejoice that the great Roman Catholic Church, the largest communion in Christendom, is probably about to take the lead in such a movement."

He holds his B.D. from General Theological Seminary, and his master and doctor of sacred theology from Western Theological Seminary. In addition, he has honorary degrees from General Theological Seminary, Western Theological Seminary, Nashotah House, Garrett Biblical Institute, Kenyon College, University of Chicago, Virginia Theological Seminary, Bishop's University in Quebec, and Princeton University. In 1959-60, he was a senior Fulbright scholar at Oxford University, England.

Was President

Dr. Grant was president of Seabury-Western Theological Seminary in Evanston from 1927 to 1938; was professor of Biblical Theology at Union Theological Seminary from 1938-59 and director of graduate studies from 1945-54. In addition, he spent two terms as visiting professor at the University of Chicago.

The theologian has been a member of the committee on revision of the American Standard Revised Version of the Bible since 1937, and a member of the Versions Committee of the American Bible Society from 1944-54. He has been president and vice president of a number of professional societies having to do with Biblical research and theology training, and has been the author of 20 books. Those coming out in the past 15 years have been "The Practice of Religion," "An Introduction to New Testament Thought," "Hellenistic Religions," "How To Read the Bible," and "Roman Hellenism and the New Testament."

He has been editor-in-chief of the Anglican Theological Review and chairman of the editorial board of the Witness.

Thomist Speaker To Discuss Impact Of John Dewey

The Rev. Humbert V. Crilly of the Dominican House of Studies, River Forest, Ill., will discuss the impact of John Dewey, educator and philosopher, on modern thought in his second lecture of the fall series to the Appleton-Oshkosh Chapter of the Thomist Association Sunday.

The lecture and forum will be in the auditorium of the Mercy School of Nursing Sunday, following mass at 8:15 a.m. and breakfast in the hospital cafeteria. Mass will be in the doctor's cafeteria because of redecorating which is being done in the chapel.

Father Crilly will explain Dewey's leadership in the pragmatic school of thought and its influence on education in the early years of the 20th century and at the present time.

The second lecture is open to the public. Newman Club members are invited as guests to all meetings.

Herbert Wall, Oshkosh, co-chairman of the chapter, announced that the Rev. James Weisheipl of River Forest, Ill., whose home is in Oshkosh, has been named secretary general of the Thomist Association.

Miss Ruth Van Zeeland is reigning today as queen of the Kaukauna High School homecoming celebration. The Ghosts will meet two Rivers in the homecoming football game this afternoon at Little Chute. Work on the Kaukauna High School football field has not been completed. (Post-Crescent Photo)

Waupaca Police Chief To Attend Institute

WAUPACA — Chief of Police Fred Rasmussen will leave Wednesday to attend the 10th annual Delinquency Control Institute in Madison.

The institute is scheduled Wednesday through Friday.

— SOON —
BIG T. C.

IT'S NOT TOO LATE TO ENROLL IN
THE WISCONSIN REAL ESTATE APPRAISAL COURSE
In Appleton

Come to the Holiday Inn in Appleton on Tuesday, October 23 at 7 P.M. You can visit the class for the evening FREE of charge and then decide if you wish to enroll.

Sponsored by Madison Business College Extension Division

RENT A PIANO
Heid Music Co.

Apples
Wealthies, McIntosh, Red & Yellow Delicious Cortlands, Greenings,
Van Elzen's Orchards
Kimberly—Darboy Road
OPEN: Sun's. Til 6 P.M. Weekdays Til 8 P.M.

Edward H. Witter
CHIROPRACTOR
announces the opening of his offices at:
419 N. Morrison St.
APPLETON
Phone RE 9-3704
Hours: 9-12; 2-5
except Thursday afternoon
Mon. & Fri. Eves.: 7-9

ACCIDENT PROTECTION FOR ALL

TO: Resident Agent, Continental Assurance Co.
c/o APPLETON POST-CRESCENT
Appleton, Wisconsin

Date ..... 19 .....
I hereby apply for a Multi-Coverage Accident and Dread Disease Insurance Policy issued by Continental Assurance Company of Chicago, Illinois to regular home delivery subscribers and family member readers of the APPLETON POST-CRESCENT, as follows:

— PLEASE PRINT —

Name_____ (First Name, Initial, Last Name)
Birth Date___/___/___ (Month Day Year) Phone No._____
Address_____
City or Town_____ Zone____ State_____
Name of Person to Whom Insurance is to be Paid in Case of Death:
Beneficiary_____ (First Name, Initial, Last Name) Relationship_____
APPLICANT'S SIGNATURE_____ (Sign in own Handwriting)

INDIVIDUAL POLICY
(to age 80)
at 50c a month

SEND NO MONEY NOW
I understand that if this application is received by the Resident Agent on or before the 20th of the month, and accepted by the Company, my policy effective date will be the 1st day of the next month, subject to my payment of first and subsequent premiums.

CONVENIENT MAIL PAY PLAN:
All notices for future payments are to be mailed to me EVERY OTHER MONTH for my payment of TWO MONTHLY PREMIUMS due at one time. Individual policies are renewable by the insured with the consent of the Company.

CHECK YOUR SUBSCRIPTION AGREEMENT HERE
☐ I am now a subscriber of the Appleton Post-Crescent
☐ Please start delivery of the Appleton Post-Crescent
☐ I am a family member of subscriber's household.
Name of Subscriber_____

Do Not Write in Space Below
DATE RECEIVED BY RESIDENT AGENT
_____19____

Small Audience Sees Fine Scottish Show

More People Should Have Welcomed Colorful Program by Military Units

BY JINGO

Whenever something absolutely new and different in the way of entertainment comes to the area, the citizenry often has to be shown before it will condescend to turn out. This the Royal Scots Greys and Argyll and Sutherland Highlanders did earlier in the week to a disappointingly small crowd that filled the Brown County Arena in Green Bay to less than half capacity.

Jingo

They showed their talents so convincingly, in fact, that they drew a standing ovation at the conclusion of a colorful, two-hour program of music, marching and dancing. If the program is any criteria, the Arena should have been filled with people from Green Bay and all the cities and towns throughout the valley.

It isn't an easy show to describe. It has to be seen to be appreciated. Words don't begin to convey the movement and the color of the vivid uniforms, the pulse of martial music and the stirring skirl of the bagpipes.

Suffice to say that the program consisted almost entirely of traditional British military music with a few extra touches (such as an extremely [illegible] performed version of "On Wisconsin"), precision band maneuvers and solo performances. It sounds a bit monotonous. It wasn't.

The bands, working separately and together, were well received, but the pipes caught the crowd. Every time the kilt-swinging pipers swept onto the floor with their chip-on-shoulder swagger the tone of the applause went up. It got even those who aren't enthusiasts for bagpipe music.

The entire program moved with the snap and precision of the proud and finely drilled military units that presented it. One portion barely cleared the floor before another marched on. The pace built steadily to a most impressive finale in which the two outfits reminisced in musical terms on the famous Crimean War battle of Balaclava in which they acquired a mutual respect that has lasted for more than a century.

Standing Ovation

The crowd came to its feet with a well deserved ovation as the formation swung out of sight to the tune of a rousing and rhythmic Scottish march.

That was the highlight, but there were others, notably the excellent dancing by eight agile and graceful young Scots. They delighted the crowd with reels, flings and a most effective version of the centuries-old sword dance that drew one of the biggest hands of the evening. They got audience participation when they played the familiar "Auld Lang Syne."

The audience liked the sweet, ringing tones of the ceremonial cavalry trumpets and the rolling beat of a splendid set of drummers. The Black Douglas of Scot's "Lady of the Lake" might have flipped his sporran at the sight of a kilted Scotman playing a glockenspiel, but the performer was good—and just as talented on the xylophone earlier.

It was a show that the people of the Fox Valley should have welcomed with enthusiasm and their attendance.

Defenders Set Stage for Big Murder Trial

BY TV SCOUT

7:30-8:30 (Channel 2) — The Defenders, beginning its first two-parter, takes the case up to the point where the trial begins. We see Joey Tassili (Don Gordon) just before and after he kills a flashy blonde. And we see his lawyers, E. G. Marshall and Robert Reed, as they attempt to use insanity as their defense. This is difficult because of legal stumbling blocks and because the accused wants to be executed. But psychiatrists John Beal and Michael Strong both realize Tassili is a paranoid schizophrenic, even though he may be legally sane. Sylvia Sidney is magnificent as the killer's mother, in a brief but effective scene.

* * *

6:30-7:30 (Channel 2) — The Jackie Gleason Show brings Art Carney back and promptly employs him in his most pleasant role — Norton in The Honeymooners. This time, Carney and Gleason decide to get a television set to watch a football game, a decision which meets with certain objections from Sue Ann Langdon. There are more blackouts in the Newsreel, kidding such subjects as Thanksgiving Day parades, Thanksgiving dinners, littering, juvenile delinquency, a certain television commercial about being put in the driver's seat, weight-lifting and foreign compact cars.

* * *

6:30-7:30 (Channel 4-5) — Sam Benedict has its best outing because (a) there is only one case and (b) the case parallels closely the experience of the model for Benedict, lawyer Jack Ehrlich. Ehrlich, in real life, is the legal counsel for the San Francisco Police Association and, as such, figures in cases of police officers accused of brutality. Here, Edmond O'Brien is retained to help Herschel Bernardi, accused of killing a young teen-ager in a savage fashion.

* * *

7:30-8 (Channel 11) — Mr. Smith Goes to Washington has a bit of fun with the recent White House spate of musicales. Fess Parker, as Senator Smith, is assigned by a lady who lives in the White House to snare a visiting French concert pianist for one of her soirees. By mistake, he gets Harpo Marx instead.

* * *

8-10 (Channel 4-5) — An old-fashioned Western decked out with some glamorous stars is the Saturday Night At the Movies program this week. "River of No Return," shot on location in the Canadian Rockies in 1954, has Marilyn Monroe, Robert Mitchum and Rory Calhoun in the leads. (Color)

* * *

8:30-9 (Channel 2) — Have Gun, Will Travel has an odd one again this week. Richard Boone's job is to bring in an old man (George Mathews) accused of a killing. The language is somewhat high-blown, but the plot is low-grade.

* * *

9-10 (Channel 2) — Gunsmoke's weekly excursion into the Wild West is what associate producer Frank Paris calls "an emotional piece." Jason Evers stars as a just-released convict who is torn between his desire for revenge and his deep-seated longing for his family and farm. Tragedy is inevitable.

Fox Cities Movie Times

Appleton — (tonight) Two Weeks in Another Town at 6 p.m. and 8:30. Madison Avenue, once at 8 p.m. Box office open at 5:30.

Brin, Menasha — (tonight) Assignment in Outer Space at 7 p.m. Phantom Planet at 8:50. (Sunday) Assignment in Outer Space at 1, 4 and 7 p.m. Phantom Planet at 2:45, 5:50 and 9 p.m.

41 Outdoor — (tonight and Sunday night) The Interns and Seven Women from Hell. Shows start at dusk.

Little Chute — (tonight and Sunday night) From Earth to the Moon at 7 p.m. Experiment in Terror at 8:52. (Sunday matinee) from Earth to the Moon and cartoon at 1:30.

Neenah — (tonight) My Geisha at 6 p.m. and 10:55. Hatari, once at 8:15. (Sunday) My Geisha at 1 and 6 p.m. Hatari at 3:35 and 8:30.

Raulf, Oshkosh — (tonight) Hatari at 6:30 and 9:20. (Sunday) Hatari at 1:30, 5:30 and 8:35.

Rialto, Kaukauna — (tonight and Sunday night) The Night Creatures at 7 and 10 p.m. Tales of Terror, once at 8:35. (Sunday matinee) Same features, beginning at 1:30.

Time, Oshkosh — (today and Sunday) The Bells of St. Mary's at 1:30, 5:30 and 9:30. It's Magic at 3:45 and 7:45.

Vaudette, Kaukauna — (tonight and Sunday night) Mr. Hobbs Takes a Vacation at 7 p.m. and 9:10. (Sunday matinee) Same features and cartoon, beginning at 1:30.

Viking—(today) Bells of St. Mary's and It's Magic, starting at 1:30. Persons of If a Man Answers at 9:45.

Vacationers Return

LEEMAN—Mr. and Mrs. George Olson, Carol and Merle Olson, Mrs. Martin Olson and Harland Grandy have returned home from a two weeks trip to Fayetteville, N. C.

Chicken
TONIGHT
"As You Like It"
SCHREITER'S
211 S. Walnut

$51 DOWN
$93 MONTH
3 Models Open
Glenview Park
Near Springroad School
E & R 2-6466
Witt 4-9902
Sernau 4-5914
Jacob 2-4214

— SOON —
BIG T. C.

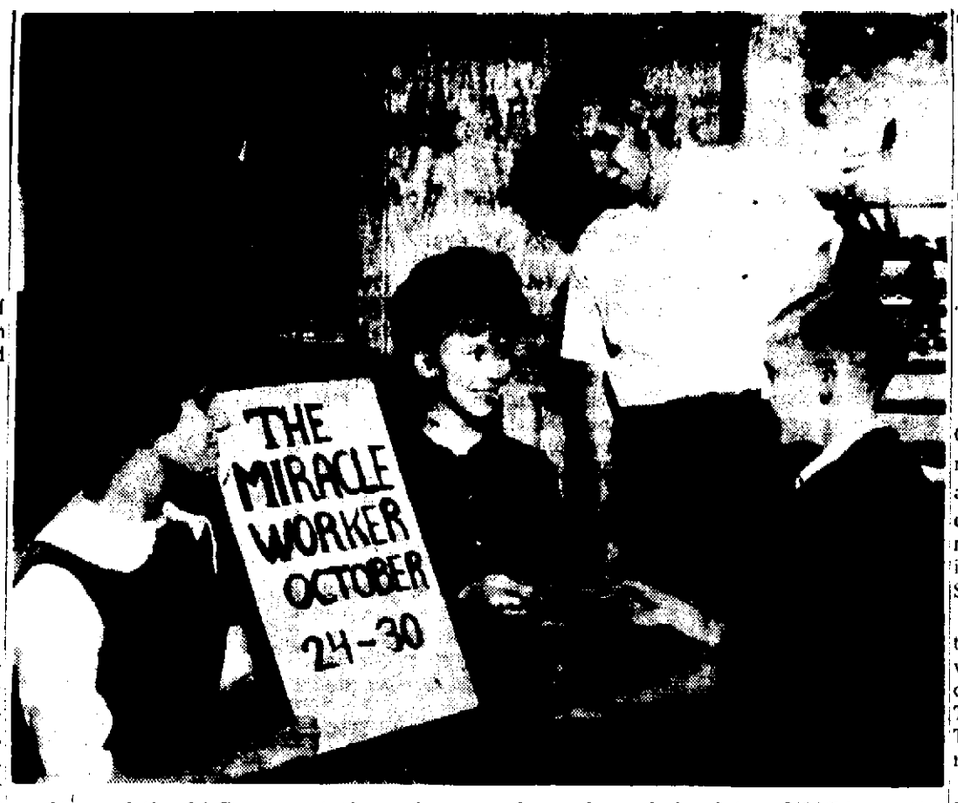

Four of the 24 Representatives of an equal number of Appleton YMCA youth clubs run a check on their current ticket sales campaign for "The Miracle Worker," Viking Theater movie Hi-Y and Tri-Y clubs are sponsoring. The 435 young people hope to sell more than 1,000 tickets to raise funds for a special contribution to the youth area of the new YMCA building. From the left are Sandra Schuh of Cleo Tri-Y; Patricia Hopfensperger, ChoCho Try-Y; John Rasmussen, Ulyssus Hi-Y, and Randy Winspear, Phoenician Hi-Y. (Post-Crescent Photo)

Special Events

Open House — (today) UW Fox Valley Center, 1:30 to 4 p.m. Planetarium shows every 35 minutes beginning at 1:30.

Worcester Art Center — (October show) Metal sculpture by Leo Steppat, University of Wisconsin art professor, and wall hangings by his wife, Annaleise Steppart. Hours: today until 5 p.m.; Sunday, 2 to 5 p.m.

Bergstrom Art Center, Neenah — (held over) Oils and drawings of John Wilde, University of Wisconsin art professor, 1 to 6 p.m. today and Sunday.

Paine Art Center, Oshkosh—(through Oct. 28) Paintings by George Innes, 19th Century landscape artist, 2 to 5 p.m. daily except Mondays.

Pennings Galleries — (through Nov. 10) Watercolor display by Charles Dix, Dousman artist, 1 to 5 p.m. Sunday, 9 a.m. to 9 p.m. weekdays.

Faculty Recital — (Sunday) Baritone John Koopman, Lawrence Conservatory faculty, 8:15 p.m., Harper Hall, Music-Drama Center.

Film Classics — (Sunday) The Golden Coach with English dialogue, 1:30 and 7:30, Stansbury Theater, Music-Drama Center.

Television Schedules

WBAY-TV, Channel 2, Green Bay

Saturday, P. M.
4:00—Wrestling
5:00—Highway Patrol
5:30—Romy Gosz
6:00—News, Weather, Sports
6:30—Jackie Gleason
7:30—The Defenders
8:30—Have Gun Will Travel
9:00—Gunsmoke
10:00—Death Valley Days
10:30—Theater
12:00—Pioneers
Sunday, A. M.
8:00—Through the Porthole
8:30—Sunday Mass
9:00—Lamp Onto My Feet
9:30—Look up and live
10:00—Take Two
11:45—Sunday News
Sunday, P. M.
12:00—Dick Rodgers
12:30—Agricultural News
12:45—News
1:00—Packers vs. 49ers

WFRV-TV, Channel 5, Green Bay

Saturday, P. M.
4:00—NFL Highlights
4:30—Captain Gallant
5:00—Showtime
6:00—Dick Sherwood
6:30—Sam Benedict
7:30—Joey Bishop
8:00—Movie
10:00—News
10:15—Sports
10:25—Movie
Sunday, A. M.
9:00—Faith for Today
9:30—Americans at Work
9:45—Light Time
10:00—The Christophers
10:30—This Is The Life
11:00—Funnies
Sunday, P. M.
12:00—Sunday Forum
12:30—Catholic Hour
1:00—Movies
3:30—NBC News
4:00—Update

WLUK-TV, Channel 11, Green Bay

Saturday, P. M.
4:00—World of Sports
5:30—Phil Silvers
6:00—Mattie's Funnies
6:30—Roy Rogers
7:30—Mr. Smith Goes to Washington
8:00—Lawrence Welk
9:00—Fight of the Week
9:45—Sports Final
10:00—Father Knows Best
10:30—Movie
Sunday, A. M.
9:30—To Be Announced
10:30—Joe Emerson
10:45—Know The Truth
11:00—This Is The Life
11:30—Inside Politics
Sunday, P. M.
12:00—Directions 63
12:30—Editors Choice
1:00—Issues and Answers
1:30—AFL Football (N.Y. vs. Dallas)

WTMJ-TV, Channel 4, Milwaukee

Saturday, P. M.
4:00—Theater
5:30—Vince Lombardi Show
6:00—Sports, Weather
6:15—News
6:30—Sam Benedict
7:30—Joey Bishop
8:00—Movies
10:00—News, Weather
10:10—Movie
12:15—News
12:25—Movies
Sunday, A. M.
9:00—Religious Service
10:00—This Is the Life
10:30—Journal Comics
11:00—Builders Showcase
11:15—Adventures In Color
11:30—Human Rights
Sunday, P. M.
12:00—Bowling
1:00—News
1:05—Theater
3:30—Open Question
4:00—Chet Huntley

WSAU-TV, Channel 7, Wausau

Saturday, P. M.
5:00—Flintstones
5:30—Channel 7 Reports
5:45—Wisconsin Hunter
6:00—Award Theater
6:30—Jackie Gleason
7:30—Dairyland Jubilee
8:00—Hazel
8:30—Have Gun Will Travel
9:00—Gunsmoke
10:00—The Defenders
11:00—News
11:05—Theatre
Sunday, A. M.
9:00—Lamp Unto My Feet
9:30—Look Up and Live
10:00—Camera Three
10:30—Big Picture
11:00—This is the Life
11:30—Washington Report
Sunday, P. M.
12:00—Childrens Hour
1:00—Packers vs. 49'ers

WISN-TV, Channel 12, Milwaukee

Saturday, P. M.
5:00—Main Event
5:30—Rescue 8
6:00—Lloyd Bridges
6:30—Jackie Gleason
7:30—The Defenders
8:30—Have Gun, Will Travel
9:00—Gunsmoke
10:00—News, Weather
10:15—Fair Exchange
11:15—Highway Patrol
11:45—News
11:50—Almanac
Sunday, A. M.
8:20—Devotions
8:25—News
8:30—Sacred Heart
8:45—Know the Truth
9:00—Lamp Unto My Feet
9:30—Look up and Live
10:00—Camera Three
10:30—Answers for Today
11:00—Light Time
11:15—Davey and Goliath
11:30—Dick Tracy
Sunday, P. M.
12:00—Pops Theater
1:00—Science Fiction Theater
1:30—Request Performance
4:00—Milwaukee Reports

LAST TIMES TONIGHT
Kirk Douglas — Edward G. Robinson
"2 WEEKS IN ANOTHER TOWN"
PLUS "MADISON AVENUE"
APPLETON
Starts SUNDAY!
Doors Open at 12:30 P.M.
The Mightiest Men in All the World! The Mightiest Show in All the World!
HERCULES
ANTHONY QUINN
SOPHIA LOREN
JOSEPH E. LEVINE presents
EASTMAN COLOR by Pathé in DYALISCOPE
An Embassy Pictures Re-release
TEAM'S MIGHTIEST ALL-COLOR SHOW!
Attila
TECHNICOLOR
A LUX FILM An Embassy Pictures Release

Alex's
SUPPER CLUB
S. Oneida, Appleton
OPEN SUNDAYS
• Serving Noon to Midnight
"Distinctively Different . . .
But Distinctively Alex's"

Teens Sponsor 'The Miracle Worker' Film

24 Tri-Y, Hi-Y Clubs Raise Funds For New YMCA

The 16 Tri-Y and eight Hi-Y Clubs of the Appleton YMCA—representing a total of 435 teen-agers—have organized a special campaign to raise funds for their new youth area when the Y builds its structure on E. Lawrence Street.

Their campaign is in full swing, that of selling tickets to the movie on the famous Helen Keller's childhood, "The Miracle Worker." The movie comes to the Viking Theater Wednesday for a week's run.

The young people have set a goal of more than 1,000 tickets in order to help their fun-raising campaign. The ticket sale by the junior high and senior high school students ends at 6:30 p.m. Tuesday. Tickets may be purchased at the main YMCA desk as well as from individual club members.

Inspiring Story

"The Miracle Worker" is a picture about two real-life, extraordinary people—Annie Sullivan and Helen Keller. An adaptation of the award-winning Broadway play by William Gibson, the movie tells the dramatic and inspiring story of how Annie, a dedicated young Irish girl, brought light and understanding into the dark world of deaf, mute and blind Helen Keller.

Ann Bancroft and 14-year-old Patty Duke recreate their stage roles as Annie and the young Helen. Also starred is Victor Jory as the domineering Captain Keller, father of the blind child. Inga Swenson plays Kate Keller, Helen's mother, and Andrew Prine, her half-brother.

William Gibson, author of the original play, made the adaptation for this screen version and director Arthur Penn and producer Fred Coe of the Broadway production also functioned in the same capacities for the film.

Miss Bancroft won her second Antoinette Perry award for her stage performance that ran for over a year in New York City. Director Penn also won the coveted "Tony" for his work on the stage show.

It was the excellence of the movie and its dramatic theme that led the Tri-Y and Hi-Y Council to its decision on sponsoring the movie as a fund-raising project.

The various club presidents who make up the council and the groups they represent are as follows:

Appleton High School: Patricia Hopfensperger, ChoCho Tri-Y; Kay Eisch, Juntas Sr.; Carolyn Selle, Hue; Kay Williams, Mustapha; Jane Robinson, Pandora Sr.; Mary Blum, Bodo; Rhonda Westphal, Pandora Jr.; Caren Chumbly, Pleides; Linda Lhost, Yogi; Robert Schneider, Olympians Hi-Y; Michael Sass, Ulyssus; William Van Buening, Trojan; Guy Martinek, Brutus, and Timothy Huven, Thor.

Roosevelt Junior High School: Randy Winspear, Phoenician Hi-Y; Sandy Schuh and Diane Luecke, Cleo and ChoCho Jr. Tri-Ys.

Wilson Junior High School: Clyde Chumbley, Spartan Hi-Y; Virginia Preschl, Juntas Jr. Tri-Y; Sandy Petros, Shy Tri-Y, Randi Skjoldager, Pixie Tri-Y, and Nadine Cohodas, Athena Tri-Y.

Madison Junior High School: Daniel Sass, Atlas Hi-Y, and Gail Freyberg, Shom Tri-Y.

KHS Journalists To Participate in State Conference

KAUKAUNA — Eight seniors of Kaukauna High School will attend the annual Editors Conference to be held at Madison Oct. 27 under the sponsorship of the University of Wisconsin School of Journalism.

Students will attend conferences and workshop designed for editors of school yearbooks and newspapers while one student will be selected to attend a press conference to be staged by Sen. William Proxmire. Each student attending is to write a story on the conference. These will be judged in competition and the winner will receive a trophy for his school.

Students attending will be John Schermitzler, Carol Lace, Rose Pieters, Dale Sachs, Janice Nussbaum, John Whitman, Steven Hilgenberg and Patricia Grogan. Faculty members accompanying students will be Miss Marian Lemke, annual adviser, and Mrs. Thomas Ditter, Quill and Scroll adviser.

2 College Students From Little Chute in Arthur Miller Play

LITTLE CHUTE — Two Little Chute students at the College of St. Scholastica, Duluth, have acting roles in the school's first play of the season, Arthur Miller's "The Crucible."

They are Miss Judith Pfeffer, a junior, daughter of Dr. and Mrs. E. G. Pfeffer, 1500 E. Lincoln Ave., and Miss Mary VandeHey, a sophomore, daughter of Mr. and Mrs. Leonard VandeHey, 1020 Washington St.

The dramatic play about the Salem witch trials will be given by the college's Seaway Players at 8:15 p.m. on Nov. 8 and Nov. 9 in Rockhurst Auditorium, Duluth. Sister M. Timothy, OSB, is directing the show.

Neenah THEATRE
Gala ★ ★ ★
OPENING PROGRAM
COMPLETELY REMODELED
From Front to Rear
SEE: ON OUR GIANT NEW SCREEN
JOHN WAYNE
RED BUTTONS
HOWARD HAWKS
HATARI!
Filmed in Tanganyika Africa in TECHNICOLOR
SHIRLEY MacLAINE
BOB CUMMINGS
Plus
STEVE PARKER'S "MY GEISHA" TECHNICOLOR
and her guys!
OPEN 5:45 • SHOW STARTS 6:00

41 Outdoor
TONIGHT & SUNDAY
OPEN AT 6:30
"THE INTERNS"
INTIMATE LIVES OF YOUNG DOCTORS!
A COLUMBIA PICTURES RELEASE
PLUS "7 WOMEN FROM HELL"

Viking
TONIGHT!
AT 9:45 P.M.
SPECIAL ADVANCE SHOWING!
From the Makers of "PILLOW TALK," "LOVER COME BACK" and "TOUCH OF MINK" . . . Another Rare Comedy!
SHE'S GOT THE BUSIEST 'LINE' IN TOWN!
"IF A MAN ANSWERS"
...DON'T HANG UP!
SANDRA DEE
BOBBY DARIN
Hang around for the FUN!
in Eastman COLOR
SHOWN IN ADDITION TO REGULAR PROGRAM —
BING CROSBY
INGRID BERGMAN
"BELLS OF ST. MARY'S"
AT 7:50 P.M.
JAMES STEWART "IT'S MAGIC" at 5:45 P.M.

SUNDAY
1 P.M. ONLY
Children Under 12 35c
ON STAGE
In Person
SUPERMAN
FROM CH. 11 TV
With FREE Superman Rings
Given to All Children
ON THE SCREEN: MATINEE ONLY
ALL COMEDY SHOW
HOLD YOUR FIRE, PA!
FEUDIN' AND FUNNIN'!
HOLD YOUR ACHIN' SIDES, FOLKS... 'CAUSE IT'S LAUGHTER ON A RAMPAGE!
Donald O'CONNOR
Marjorie MAIN
Percy KILBRIDE
Feudin' Fussin' and a Fightin'
BUD ABBOTT and LOU COSTELLO
COMIN' ROUND THE MOUNTAIN

BRIN
Menasha
2 in Color
ASSIGNMENT-OUTER SPACE
NOW
— PLUS —
THE PHANTOM PLANET
RIALTO
Kaukauna
ADULTS 50c till 7:00 except SUNDAY
EDGAR ALLAN POE'S
TALES OF TERROR in COLOR
CO-HIT "THE NIGHT CREATURES"

LEGAL NOTICES

STATE OF WISCONSIN, OUTAGAMIE COUNTY COURT—IN PROBATE
Branch No. 1
File No. 21,466
In the Matter of the Estate of WILLIAM O. BEYER, Deceased.

On the application of the executor of the estate of William O. Beyer, deceased, late of the Town of Bovina, Outagamie County, Wisconsin, for the allowance and adjustment of his account, for the allowance of debts or claims paid without filing, for the determination of who are the heirs of the deceased, for the determination of the inheritance tax, for the assignment of the residue of the estate, and the adjudication of the termination of joint tenancy or life estate, if any.

IT IS ORDERED:

That the application be heard and determined at a term of the Court, to be held in and for the County of Outagamie, at the Court House, in the City of Appleton, on the 13th day of November, 1962, at the opening of Court on that day, or as soon thereafter as the matter can be heard;

Dated October 1962.
By the Court,
STANLEY A. STAIDL
County Judge
EDGAR E. BECKER, Attorney
1001-2 Zuelke Bldg.
Appleton, Wisconsin
October 13-20-27

NOTICE OF SALE OF COUNTY PROPERTY

NOTICE IS HEREBY GIVEN THAT AT [illegible] o'clock in the forenoon on October 29, 1962, in the conference Room in the Court House Annex, in the City of Appleton, Outagamie County, Wisconsin, Outagamie County will offer for sale at public auction to the highest bidder, for cash, the following parcels of Real Estate:

Lot 11, Block 3, of Erb's First Addition to the Third Ward, City of Appleton, Outagamie County, Wisconsin, appraised at $400.00.

The NW¼ of SE¼ of Section 32, Township 21N, Range 16E, Town of Greenville, Outagamie County, Wisconsin, appraised at $40.00.

All that part of the NW¼ of the SW¼ of Section 9, Township 23, Range 17, described as follows: Commencing at the NE corner of Lot 4 of Block 9, of Bailey's 2nd addition, in the Village of Black Creek, thence East 60 feet, thence South 240 feet, thence West 60 feet, thence North 240 feet to the place of beginning, appraised at $200.00.

The West 3 acres of East 9 acres of N½ SW SW Section 19, Township 23N, Range 17E, Town of Black Creek, Outagamie County, Wisconsin, appraised at $3.00.

The West 7.44 acres of North 8.5 acres of NE¼ NE¼ Section 11, Township 21, Range 16, Town of Greenville, and the North 8.5 acres of the South 47 acres of NW¼ NE¼ of Section 11, Township 21, Range 16 in the Town of Greenville, Outagamie County, Wisconsin, appraised at $16.00.

Lot 7, Block 1, Tanner's Addition, City of Kaukauna, Outagamie County, Wisconsin, having no value.

The North 5.67 feet of the South 609.67 feet of Lots 20, 21, 22, 23, 24 and 25 and the North 5.67 feet of the South 609.67 feet, less the West 133.15 feet of Lot 26, all in Block 15, Village of Little Chute, Outagamie County, Wisconsin, with no value.

Commencing at SW Corner of N. 5.67 acres of Claim 17, the E. 20 rods to Ridge Road, N.N. 35 degrees E. 8 rds. to beginning, Town of Oneida, Outagamie County, Wisconsin, appraised at $50.00.

Lot No. 4 and the Southeast Quarter (SE¼) of the Northwest Quarter (NW¼) of Section Number 28, Township Number 23, North of Range Number 19 East, containing 45 acres, appraised at $1,000.

Section 18, Township 22N, Range 16E, Town of Ellington (3 parcels) described as the SE¼ of SW¼ of Section 18, Township 22, Range 16, 40 acres; also West 9.5 acres of Gov't lot 4, Section 18, Township 22, Range 16 and the West 9.5 acres of Gov't lot 5, less one acre sold as described 213 D 53, less sold for highway purposes in Section 18, Township 22, Range 16, appraised at $500.

Lot 30, Block 2, Clark's Addition, City of Seymour, Outagamie County, Wisconsin, with no value.

Interested parties may send in sealed bids which will be opened at the time of sale and either the sealed bid or the oral bid, at the time of sale, will be accepted, whichever is the highest, provided, however, that the County reserves the right to reject any and all bids.

s-A. W. PONATH
Corporation Counsel
By order of the Executive Committee of the County Board
Oct. 6-13-20

STATE OF WISCONSIN, OUTAGAMIE COUNTY COURT—IN PROBATE

In the Matter of the Estate of Clara Moder, Deceased.

A petition having been filed, representing that Clara Moder, late of the Village of Hortonville, Outagamie County, Wisconsin, died testate, and praying that the Last Will and Testament of deceased dated May 7, 1958 be admitted to probate, and that Letters Testamentary be granted, and for determination and adjudication of heirship;

IT IS ORDERED:

That said petition be heard, at a term of Court at the Court House in the City of Appleton, County of Outagamie, State of Wisconsin, commencing on the 27th day of November, 1962, at the opening of Court on that day or as soon thereafter as said petition can be heard;

That the time within which creditors of the deceased shall present claims against such estate for examination and allowance is hereby fixed and limited up to and including the 28th day of January, 1963;

That all claims against the deceased be examined and adjusted by the Court on the 29th day of January, 1963, at the opening of Court on that day, or as soon thereafter as the matter can be heard.

That notice thereof be given by publication of this Order for three consecutive weeks, once in each week, in the Appleton Post-Crescent, the first publication to be within fifteen days from the date hereof; and by mailing a copy of this Order to every interested person whose post office address is known or can with reasonable diligence be ascertained, at least twenty days before the hearing or proceeding.*

Dated October 18, 1962.

By the Court,
s-STANLEY A. STAIDL,
County Judge.
Richard E. Peterson, Atty-at-Law
Medical Arts Building, Hortonville, Wis.
*(NOTE: Sec. 324.26 Wis. Stats. requires a notation of persons who appear to be interested but whose addresses are unknown and unascertainable).
OCT. 20 27-NOV. 3

Rome Council Appeals for World Peace

VATICAN CITY (AP)—The Roman Catholic Ecumenical Council adopted today a message addressed to all mankind, appealing for world peace and outlining the aims of this greatest assemblage of the church's prelates in history.

A communique issued after a working session of almost four hours—the longest since the council convened Oct. 11—said the message was approved by acclamation. It was the first formal declaration of the council.

The text was not immediately made available.

In another development, the communique announced that Pope John XXIII had changed council rules to permit completion of election of key drafting commissions on the basis of a first ballot, cast last Tuesday.

On that ballot, the 2,700 council fathers voted to fill 160 places on 10 commissions—16 on each. The original rules provided that members must be elected by majority votes on the first two ballots, could be chosen by pluralities thereafter.

A communique issued after today's meeting in St. Peter's Basilica said the council fathers were informed Pope John had dropped the requirement for absolute majorities because of the "high number of votes cast even for those who did not secure a majority, and also in order to proceed without delay in the work of the council."

Obituaries

Thomas Patrick Golden

Rt. 3, Kaukauna, Wis.

Age 72, passed away unexpectedly at 11:45 p.m. Friday. He was born October 25, 1889 in Hollandtown, and he farmed all his life in this area. He was a member of the Holy Name Society of St. Francis Catholic Church, Hollandtown. Mr. Golden is survived by his wife, Myrtle; two daughters, Mrs. Harold Kunert, Hales Corners; Mrs. Elmore Coates, Rt. 3, Delaven, Wis.; four sons, Robert, J., Appleton; Leland P., Washington, D. C.; Gerald, D., Kaukauna, and James D., both of Kaukauna; two brothers, Joseph C. Rt. 3, Kaukauna; James, Kaukauna; four sisters, Mrs. John Wall, Milwaukee; Mrs. John Duffy, Greenleaf; Miss Mary, Milwaukee; Mrs. Thomas Foley, Chicago; 14 grandchildren. Funeral arrangements are incomplete and pending at the Greenwood Funeral Home, Kaukauna.

Mrs. Andrew Schwarz

(Rose)

Hilbert, Wis.

Age 69, passed away at 11:40 p.m. Friday at her home after a lingering illness. She was born September 6, 1893 in the Town of Wilson, Sheboygan County. She was a member of St. Mary Catholic Church, Hilbert; the Christian Mothers; the G. U. G. Society; the Daughters of Isabel; the American Legion Auxiliary. Mrs. Schwarz is survived by her husband, Andrew; two daughters, Mrs. Ivan (Rita) Novak, Hilbert; Mrs. Cyril (Betty) Burns, Mount Horeb; three sons, Jerome, New Holstein; Eugene, Green Lake; Florian, RR, Chilton; three sisters, Mrs. Ida Krieglstein, and Mrs. Henry Schmitt, both of Sheboygan; Mrs. Jennie Thissen, Brillion; four brothers, Joseph Merget, RR, New Holstein; George, William and Edward Merget, all of Sheboygan; 13 grandchildren. Funeral services will be held at 10 a.m. Monday at St. Mary Catholic Church, Hilbert with Rt. Rev. Msgr. Martin Joekels officiating. Interment will be in St. Mary Cemetery, Chilton. Friends may call at the Kapitzke Funeral Home, Hilbert after 2 p.m. Sunday. Rosary will be prayed at 3 p.m. Sunday and at 8 p.m. by the Christian Mothers at the funeral home.

UW Survey Tries to Find Preferences of Egg Buyers

When a housewife picks out a carton of eggs at her store, does she look first at the price? At the size and grade of the eggs? At the color? How often does she buy eggs for use in her home?

The answers to these and allied questions are being sought by trained interviewers from the University of Wisconsin Survey Research Laboratory calling on 600 residences in the nine largest cities in the state during the next 10 weeks.

The survey began Monday with approximately half the samples being drawn from Milwaukee, West Allis and Wauwatosa. This sampling will continue until Nov. 15. The remainder will be taken from Appleton, Green Bay, Kenosha, La Crosse, Madison and Racine between Nov. 15 and Jan. 1.

The study originated in the UW department of poultry science and is supported by a grant from federal sources.

Prof. James H. Skala, of the department, said advances in production and processing technology have brought to the marketplace eggs of higher, more uniform quality, free from off-odors and flavors. In spite of this, he said, some consumers are unwilling to pay the price asked for top quality eggs.

Additionally, in recent years there appear to have been changes in food habits which may affect preferences for eggs, Skala explained, adding that the survey was planned to determine consumer preferences for quality, with subsequent comparison with grading standards.

Text Publishers Told to Treat Minorities Fairly

NEW YORK (AP)—The City Board of Education served notice on textbooks publishers that it will not accept history and social studies books that do not deal adequately with minorities.

School Superintendent Dr. John J. Theobald said most such texts still present "a largely white, Anglo-Saxon view of our society and its history and tend to leave such groups as Indians, Negroes, Jews and citizens of Latin and Asian origin out of their account of the historical development of the American people."

The board also complained that such books failed to present adequate accounts of Nazi and Communist atrocities.

St. Rose Study Club Meets in Clintonville

CLINTONVILLE — Mrs. Carl Zoch, route 1, entertained the St. Rose Study Club at her home Thursday night. The study program is Part III in The Life of Christ, The Acts of the Apostles. The members voted to continue with Part IV, Teaching the Epistles.

Roll call is answered by members giving current events of Catholic interest. Mrs. Arthur Fellenz is the club president and Mrs. Clarence Smith is the secretary.

The next meeting will be Oct. 30 at the home of Mrs. Russell Weller, 96 N. Clinton Ave.

Want Ad Information

Closing Time

Want ads accepted to 4:00 p.m. the day before day of publication. For Monday—Before noon Saturdays. For Sundays — Before 10:30 a.m. Saturdays.

Corrections or Cancellations

Want ad corrections or cancellations accepted to 8:30 a.m. for the same day publication. For Sundays—Before 10:30 a.m. Saturday.

IMPORTANT

Composition costs will be charged, if an ordered ad is cancelled before publication.

After an ad is ordered, it cannot be changed before one publication.

When cancelling an ad, demand a "kill number." No claims is recognized on ads cancelled without it. The number of days ad is published determines the rate of such ads.

Adjustments

The Appleton Post-Crescent assumes no responsibility for verbal statements in conflict with its established rules, policies or rates.

All claims for adjustments or refunds must be made within 7 days after expiration of ad.

Errors, not the fault of the advertiser, which make the advertisement less valuable, should be corrected the first day, when one extra corrected insertion will be made without charge. The Post-Crescent assumes no responsibility for error after the first insertion.

NOTICE

The Appleton Post-Crescent is exercising all precautions to avoid publishing any fraudulent or misleading advertising. However, if any ad appearing in the classified columns of the Post-Crescent can be proven fraudulent or misleading, we would appreciate your informing us immediately.

Classified Department
Appleton Post-Crescent
Phone 3-4411
(In Neenah-Menasha Ph. 2-4243).

CLASSIFICATION INDEX

ANNOUNCEMENTS
CARD OF THANKS 1
IN MEMORIAM 2
FUNERAL DIRECTORS 3
CEMETERY LOTS 4
FLORISTS 5
LODGE NOTICES 6
SPECIAL NOTICES 7
LOST AND FOUND 8
INSTRUCTIONS 9

AUTOMOTIVE
ACCESSORIES, PARTS 10
AUTO SERVICING 11
TRAVEL TRAILERS 12
AUTOMOTIVE WANTED 13
TRUCKS FOR SALE 14
AUTOS FOR SALE 15
AVIATION—AIRCRAFT 16
AUTO INSURANCE 17
BIKES, MOTORCYCLES 18

BUSINESS SERVICE 19

EMPLOYMENT
HELP, FEMALE 20
HELP, MALE 21
HELP, MALE—FEMALE 22
SALES, MEN—WOMEN 23
EMPLOYMENT WANTED 24
HOME WORK WANTED 25

FINANCIAL
BUSINESS OPPORT. 26
BUS. OPPORT. WANTED 27
SECURITIES, MTGES. 28
MONEY TO LOAN 29
WANTED TO BORROW 30

MERCHANDISE
"DO-IT-YOURSELF" 31
GOOD THINGS TO EAT 32
DOGS, CATS, PETS 33
LAWN, GARDEN, NEEDS 34
FLOWERS 35
ARTICLES FOR RENT 36
ARTICLES FOR SALE 37
HEATING EQUIPMENT 38
STORE SPECIALS 39
HOME FURNISHINGS 40
RUMMAGE SALES 40A
APPLIANCES, HI-FI, TV 41
WEARING APPAREL 42
MUSICAL MDSE. 43
BOATS—ACCESSORIES 44
SPORTING GOODS 44A
BUSINESS EQUIPMENT 45
BUILDING MATERIALS 46
CONST. EQUIP.—TOOLS 47
FUEL, WOOD, OIL 48
WANTED TO RENT 49
WANTED TO BUY 50
SWAPS (TRADES) 51
MOBILE HOMES WANTED 52
MOBILE HOME—SALE 53
MOBILE HOME—RENT 54

REAL ESTATE—RENT
ROOM AND BOARD 55
ROOMS FOR RENT 56
HOUSEKEEPING ROOM 57
APARTMENTS, FLATS 58
GARAGES FOR RENT 59
HOUSES FOR RENT 60
TRAILER SPACE 61
SHORE RESORT—RENT 62
BUSINESS PROPERTY 63
FARMS AND ACREAGE 64
WANTED TO RENT 65

REAL ESTATE—SALE
HOUSES FOR SALE 66
HOME BLDG. OFFERS 67
TWIN CITY HOUSES 68
LOTS FOR SALE 69
GARAGES 70
BUSINESS PROPERTY 71
FARMS AND ACREAGE 72
SHORE RESORT—SALE 73
REAL ESTATE WANTED 74
BLDGS. MOVE, RAZE 74A

FARMERS' MARKET
LIVESTOCK 75
LIVESTOCK WANTED 75A
HORSES & ACCESS. 76
FARM SERVICES 77
FARM LOANS 78
LAND RENTALS 79
POULTRY—SUPPLIES 80
FARM EQUIP.—NEEDS 81
FARMS MDSE. WANTED 81A
PUBLIC SALES 82
FARM—DAIRY PROD. 83
FARMS, SEED, PLANTS 84
AUCTION SERVICE 85

ANNOUNCEMENTS

IN MEMORIAM 2

IN LOVING MEMORY — of persons no longer with you and your family. This Memoriam service is available through the Want-Ad Department. For assistance in preparing a Memoriam Notice and costs, write Appleton Post-Crescent Want-Ad Department or Phone RE 3-4411.

SPECIAL NOTICES 7

DEBT DISCLAIMER—
On and after this date I will not be responsible for any debts contracted by anyone other than myself.
SIGNED:
HERBERT SCHROEDER
2518 Heather Ave.
Appleton, Wis.

LOSE WEIGHT SAFELY With Dex-a-Diet tablets. Only 98 cents. FORD REXALL DRUGS

Prompt Expert
ELECTRIC SHAVER REPAIR SERVICE
All makes and Models
Complete Sales & Service Dept.
SCHLAFER'S
115 W. College Ave.
Appleton, Wis.

WHOLESALE CHRISTMAS TREES Bonduel PL 8-4510. Leonard Sumnicht, Box 215, Rt. 1, Shawano.

OPEN BOWLING DIRECTORY

LUDWIG LANES, Freedom
Mon. 7 to 1. Tues. 9 to 1.
Thurs. 9 to 1. Fri. 7 to 1.
Sunday Afternoon and Evening.
Reservation Ph. 8-3117; 8-2708.

LOST AND FOUND 8

GOLD CHARM BRACELOST LOST — Near Appleton High School. Much sentiment attached. Please call Paula Browne, RE 4-8384.

LADIE'S GLASSES LOST — case, Sun. afternoon near Tornow's Food Market. Reward. RE-3-1656.

TRUCK TARP LOST—Green canvas with fasteners, 9½x31', Hwy. 41. Reward. Call Neenah PA 2-2452 collect.

AUTOMOTIVE

AUTO SERVICING 11

YES!
PEOTTER'S
TOWING SERVICE
is always available
24 HOURS DAILY

THIS FUNNY WORLD

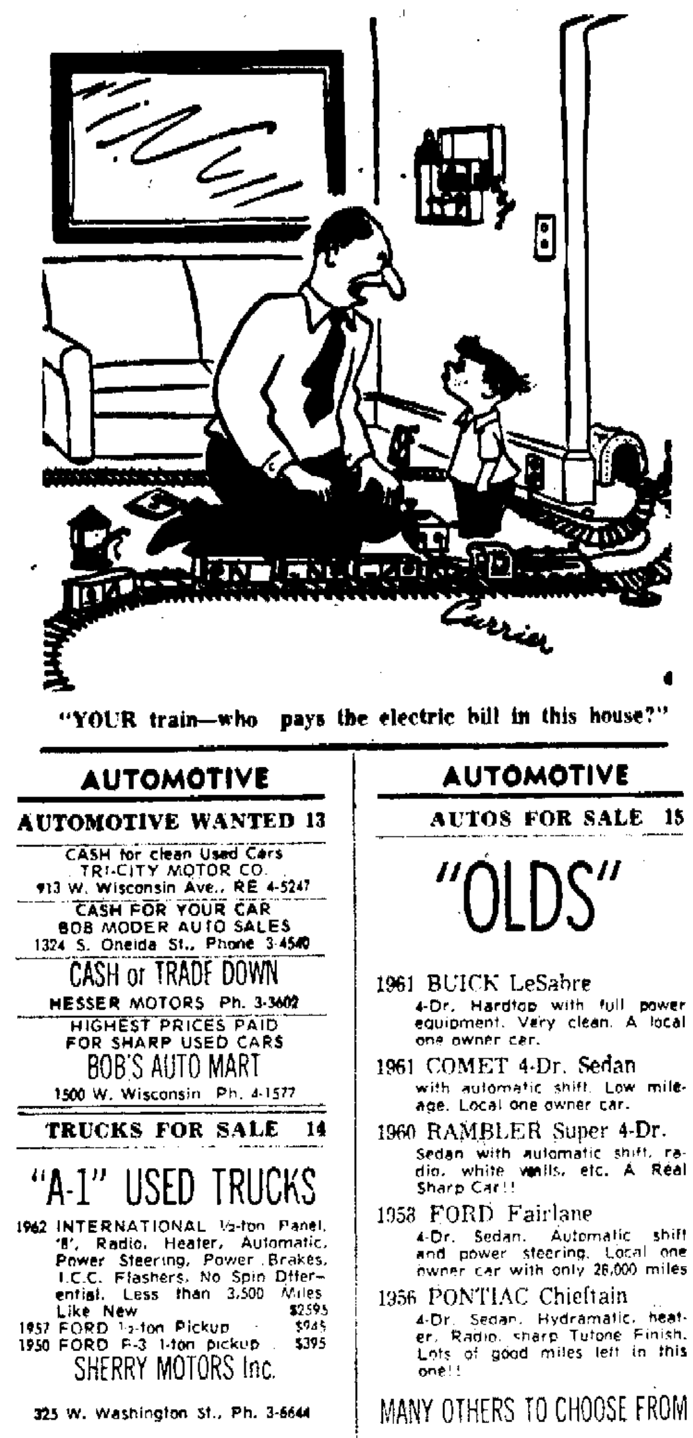

"YOUR train—who pays the electric bill in this house?"

AUTOMOTIVE

AUTOMOTIVE WANTED 13

CASH for clean Used Cars
TRI-CITY MOTOR CO.
913 W. Wisconsin Ave., RE 4-5247

CASH FOR YOUR CAR
BOB MODER AUTO SALES
1324 S. Oneida St., Phone 3-4540

CASH or TRADE DOWN
HESSER MOTORS Ph. 3-3602

HIGHEST PRICES PAID FOR SHARP USED CARS
BOB'S AUTO MART
1500 W. Wisconsin Ph. 4-1577

TRUCKS FOR SALE 14

"A-1" USED TRUCKS

1962 INTERNATIONAL ½-ton Panel, '8', Radio, Heater, Automatic, Power Steering, Power Brakes, I.C.C. Flashers, No Spin Differential, Less than 3,500 Miles Like New $2595
1957 FORD ½-ton Pickup $945
1950 FORD F-3 1-ton pickup $395

SHERRY MOTORS Inc.
325 W. Washington St., Ph. 3-6644
925 W. Wisconsin Ave., Ph. 3-4875

BARGAINS on TRUCKS—Dump, Pickups, Chassis and Cab, Wagons
BAUR TRUCK & EQUIP.
2520 W. Wisconsin Ave., Ph. 4-5709

GMC Used Trucks
1960 CHEVROLET '80' Tractor
1959 FORD 1-Ton with Duals
1958 GMC 1-ton Panel
1957 CHEVROLET ½-Ton Pickup
1957 FORD ½-Ton Pickup
1956 FORD ½-Ton Panel
1956 GMC C. O. E. LWB
1955 CHEVROLET 1-ton Panel
—DUMP TRUCKS—
1957 GMC 1953 GMC
1953 MACK 1953 DODGE
Fox Valley Truck SERVICE
2138 W. Wisconsin Ph. 3-7306

PICK UP TRUCKS All makes, models and sizes. ZEH MOTOR SALES. 1724 W. Wisconsin Ave.

1961 CHEVROLET — 1 ton truck with new cattle rack. Priced at $1800. PL 7-5856.

1958 DODGE Milk Delivery
1954 CHEVROLET 1 Ton Pickup
1952 INTERNATIONAL 1 Ton with Closed Van
COFFEY MOTORS
103 E. 3rd St. Kaukauna, 6-4623

1956 FORD—F 250, in good condition. Best offer takes it. RE 4-6881 after 5:30.

1956 FORD — ¾ ton pickup. 28,000 miles. $795. Phone Black Creek, 5702.

1955 STUDEBAKER — ½ ton pickup truck. In excellent condition. PA 5-2532 after 5:30.

1953 GMC 1½ ton truck — with refrigerator body. For appointment call PA 2-4005.

1948 DODGE PICK-UP — ¾ ton, 4 speed transmission. $175. RE 4-6636.

AUTOS FOR SALE 15

REASONABLE BUYS
1955 CADILLAC, Coupe Deville
1957 FORD Custom Built
1507 W. Fourth St., Appleton

SPORTS CAR
1962 Sprite. Last offer. $1495. Extras galore. Convertible. RE 3-3141.

1961 CORVETTE
Exellent condition
Phone RE 4-4058 after 4 p.m.

1961 DODGE Dart 4 dr. Slant '6'—Torqueflite transmission. Excellent. 23,000 miles. Company furnishing car. 941 Betty Ave., Neenah. Ph. 2-3929

1960 CHEVROLET BISCAYNE '6' stick. A - 1 condition. PA 5-3444.

1960 FALCON — 4 Dr. wagon. Automatic, whitewalls. Will take older car in trade. RE 3-6369.

1960 FORD — Country sedan station wagon. Low mileage. Can be seen at Jesse's Cities Service Station, 1305 S. Commercial St., Neenah or phone PA 2-0943.

1960 FORD — Fairlane 500, V-8, 4 Dr., full power. $1200. Like new. Ph. RE 9-2552.

1960 PONTIAC — Catalina 4 Dr. hardtop, 1957 FORD custom 300 4 Dr. Sedan. Ph. RO 6-3851.

1959 CHEVROLET — Impala, 2 dr. hardtop, 6 cylinder. White exterior. ST 8-1735.

1958 MERCURY — Monterey, 4 Dr., new white wall tires, radio, heater, complete accessories, very good running condition, priced reasonable. $675. PA 2-5976

1958 PLYMOUTH — 4 Dr., 6 cylinder, standard shift, very good condition. In Greenville PL 7-5303.

1958 PLYMOUTH — 9 passenger, A-1 suburban wagon with extras. Phone RO 6-1522.

1958 RAMBLER
Reasonable. Phone RE 4-4026

1957 FORD — Fairlane 2 Dr. hardtop, V8 automatic, excellent condition. PA 2-3989.

1957 FORD Fairlane
Excellent Condition
Call Mr. Riley RE 3-9113

1957 LINCOLN — Convertible; full power. See at 883½ Plank Rd., Menasha. RE 5-4603.

1957 PLYMOUTH 2 dr. 6 cyl.—Standard shift; radio. Good condition. Ph. PA 2-3102

1956 OLDSMOBILE — 4 dr. hardtop. Good condition and very clean. RE 3-1278.

1954 BUICK—Convertible
Power Steering and Brakes
RE 4-3427

1953 DESOTO 4 dr. — Good tires. Dependable transportation. $125. Call PA 2-0979

1951 FORD
Exceptionally Fine Motor
1502 W. Packard After 4:30

1950 FORD — 4 Dr.
Cheap
Phone RE 3-3304 After 5

1949 OLDSMOBILE — Very good condition and reasonable. Call PA 2-9058 or PA 2-4621

We Buy Sell and Trade
1959 CHEVROLET 2-Dr. Hardtop
1958 CHEVROLET 4-Dr. '6'.
1957 CHEVROLET 4-Dr. '210'
1957 CHEVROLET '6'. Overdrive.
NORTHSIDE GARAGE
Little Chute Ph. ST 8-4678

TO FILL AN EMPTY PURSE rent an empty room with a Post-Crescent Want Ad

AUTOMOTIVE

AUTOS FOR SALE 15

"OLDS"

1961 BUICK LeSabre
4-Dr. Hardtop with full power equipment. Very clean. A local one owner car.

1961 COMET 4-Dr. Sedan
with automatic shift. Low mileage. Local one owner car.

1960 RAMBLER Super 4-Dr.
Sedan with automatic shift, radio, white walls, etc. A Real Sharp Car!!

1958 FORD Fairlane
4-Dr. Sedan. Automatic shift and power steering. Local one owner car with only 26,000 miles

1956 PONTIAC Chieftain
4-Dr. Sedan. Hydramatic, heater, Radio, sharp Tutone Finish. Lots of good miles left in this one!!

MANY OTHERS TO CHOOSE FROM

STOP AT . . .
W. WASHINGTON AND N. DIVISION STS.
Rector OLDS
Open Mon., Wed., Fri. Eves.

CREAM OF THE CROP!
YOU MUST SEE THEM . . .
1961 MERCURY 4-Dr. '800'
1961 FORD 4-Dr. Galaxie
1960 DODGE Station Wagon
1960 FORD 4-Dr. Galaxie
1959 FORD Country Sedan
1959 FORD 2-Dr. Custom 300
1959 CHEVROLET 2-Dr. Bel-Air
1959 FORD Galaxie Club Victoria
1959 FORD 4-Dr. Custom 300
1958 FORD 4-Dr. Fairlane 500
1957 CHEVROLET Station Wagon
1957 MERCURY 2-Dr. Monterey
1957 FORD 4-Dr. Fairlane
1956 FORD 9 Passenger Wagon

Neenah-Menasha Motors, Inc.
FORD DEALER
Phone 2-4267 or 2-2412
Open Mon., Wed., Fri. eves. 'til 9 P.M. 104 Clybourn, Neenah
Lot—1st & Hewitt St., Neenah

$350
1957 DODGE 4-Dr
1956 FORD 4-Dr. Fairlane
1955 PONTIAC 4-Doors (2)

$250
1955 DODGE 4-Dr.
1955 PONTIAC 2-Dr
1955 PONTIAC 4-Dr

At
TUSLER PONTIAC
Open Mon., Wed., Fri. Eves. til 9
APPLETON

1958 CHEVROLET 4-Dr. '6'
3 1957 CHEVROLETS
1957 and 1956 RAMBLERS
1956 CADILLAC 4-Dr. Mint.
1956 FORD Victoria Hardtop
1955 FORD 2-Dr. Clean.
1955 FORD 9 Passenger Wagon, V-8. Stick. Overdrive.
1955 PONTIAC 4-Dr. Wagon
1954 CHEVROLET 4-Dr.
PLUS MANY OTHERS!
APPLETON AUTO SALES
Old Florida Fruit Ranch, Appleton
Corner Hwy. 47 & 41. Ph. 4-1541

1961 TEMPEST
STATION WAGON
Automatic, power steering and brakes.
$1895
Sam
MALOFSKY MOTORS
1850 West Wisconsin Ave.
PHONE RE 9-1136
OPEN MON. WED. FRI. Eves.

1958 CHEVROLET
Economy "6", stick. Like new.
LAUX MOTOR CO.
625 W. Wisconsin Ave.
OPEN MON. WED. FRI. Eves 9-1212

1962 PLYMOUTH 4-Dr. '6'. Stick
1962 PLYMOUTH 2-Dr. Hardtop
1961 PLYMOUTH 4-Dr. Sedan
1960 PLYMOUTH 2-Dr. Hardtop
1957 PLYMOUTH 4-Dr. Sedan
HIETPAS MOTORS
PLYMOUTH-VALIANT
514 Draper St. Kaukauna 6-4244

1954 DODGE V-8 4-Dr Sedan. Powerflite. Runs A1. Clean Interior $195
MANY OTHERS
Van Lieshout Motors
KAUKAUNA Ph. RO 6-3771

1962 BUICK LeSabre 4-Dr.
1959 VOLKSWAGEN Microbus
1958 OLDSMOBILE '88' 2-Dr.
1955 BUICK 2-Dr. Special
VAN DYN HOVEN
BUICK-LARK
1100 Lawe Kaukauna, RO 6-2534

GRIESBACH
Sales and Service
HORTONVILLE, WIS.
Daily 'til 9 p.m. Ph. SP 9-6132

1962 MONZA Coupe. "Loaded"
BUD PAGE MOTOR SALES
At Valley Fair-EST RE 9-1680

LINWOOD AUTO SALES
209 N. Linwood Ave. Ph. 4-0942
Earl R. Polzin, Owner

VAN ZEELAND GARAGE
Chrysler — Plymouth — Valiant
Little Chute Ph. ST 8-4131

1960 DODGE Pioneer '6' 4-Dr.
1956 FORD Station Wagon
SASNOWSKI PONTIAC
KAUKAUNA PH RO 6-2616

AUTOMOTIVE

AUTOS FOR SALE 15

TREMENDOUS Savings
on following
1962 NEW FORDS
and
Company Cars
4-Dr. FALCON
2-Dr. GALAXIE
4-Dr. FAIRLANE 500 (2)
4-Dr. GALAXIE
4-Dr. GALAXIE 500
THUNDERBIRD HARDTOP
Neenah-Menasha Motors, Inc.
FORD DEALER
Phone 2-4267 or 2-2412
Open Mon., Wed., Fri. eves. 'til 9 P.M. 104 Clybourn, Neenah
Lot—1st & Hewitt St., Neenah

1962 CHEVROLET 2-Dr. Hardtop
1962 CHEVROLET Corvair 4-Dr.
1962 OLDSMOBILE '88' 4-Dr
1962 MERCURY Wagon. 2000 miles
1962 RAMBLER 4-Dr. Wagon. Stick
1962 BUICK Electra "225" Hardtop
1962 OLDSMOBILE Convertible.
1962 OLDSMOBILE '98' Hardtop 4-Dr.
1962 RAMBLER Ambassador. Stick
1962 PONTIAC Catalina 4-Dr
1961 CADILLAC Coupe. 6000 miles
1961 PONTIAC 4-Dr. Hardtop
1961 PONTIAC 2-Dr. Hydramatic
1961 CHEVROLET 4-Dr. Hardtop
1961 OLDSMOBILE "88" 4-Dr. Power
1961 OLDSMOBILE '98' Hardtop 4-Dr
1961 STUDEBAKER 2-Dr. '6'. Stick
1960 RAMBLER Wagon 6 4-Dr Stick
1960 CADILLAC '62' 4-Dr
1960 OLDSMOBILE Convertible
1960 OLDSMOBILE '98' 4-Dr. Power
1959 FORD Convertible
1959 CHRYSLER Saratoga 4-Dr.
1957 CADILLAC '62' Coupe
BOB MODER
Open Mon., Wed., Fri. Eves.
"ONE LOT ONLY"
Located on South Side 1 Block North of St. Elizabeth Hospital
1324 S. Oneida St.
Ph. RE 3-0147, 3-4540 or RE 3-4814

1961 BUICK
LeSabre 4-Dr. $2195
Sam
MALOFSKY MOTORS
1850 West Wisconsin Ave.
PHONE RE 9-1136
OPEN MON. WED. FRI. Eves.

PONTIAC SPECIALS
1957 FORD 6 Passenger Wagon
Good tires. Clean family car, reduced to
$695
1956 PLYMOUTH 2-Door—Stick, good paint, tires and motor. Save at
$395
1956 FORD 9 Passenger Wagon
Ideal for large family. You will like it real well at
$495
Many, many more—Including station wagon for hunters at $89
TURLEY PONTIAC
MENASHA
"See Joe — Save Dough"

CLEAN UP TIME!
The New '63's are here. These Used Cars must move to make room for trade-ins. All prices reduced!
4 1962 FORD Executive Cars To Be Sold Immediately. Big Reductions.
1960 FORD Convertible
1959 FORD Galaxie 4-Dr.
1958 PLYMOUTH Belvedere 4-Dr.
1958 FORD Fairlane 500 4-Dr. (2)
1957 FORD 2-Dr. Stick.
1957 MERCURY 2-Dr. Hardtop
1956 CHEVROLET Convertible
1956 FORD 2-Dr. Standard '6'
1956 FORD 2-Dr. Hardtop
1956 MERCURY 2-Dr. Hardtop
1955 BUICK 4-Dr. Special
1955 FORD 2-Dr. Hardtop
1955 FORD 4-Dr. (2)
STATION WAGONS
1961 FORD Country Sedan Loaded. Power Steering and Brakes
1959 FORD 6 Passenger
1957 FORD 2-Dr. Overdrive.
1955 FORD 6 Passenger
MANY MORE MODELS
Coffey Motors
Member Guaranteed Warranty Plan
Open Eves., Sat. 4:30
KAUKAUNA
103 E. Third St., Ph. 6-4623

1961 RAMBLER
Classic 6 Cyl. Sedan
4,000 Miles
$1595
Sam
MALOFSKY MOTORS
1850 W. Wisconsin Ave.
PHONE RE 9-1136
OPEN MON. WED. FRI. Eves.
1960 OLDSMOBILE '88' 4 dr. Power
1959 OLDSMOBILE 4 dr. Hardtop
1959 CHEVROLET 4 dr. '6' Stick
1959 PLYMOUTH 2 dr. 6 Automatic
1958 CHEVROLET 4 dr. Bel Air V8
1957 FORD 2 door '6' Stick
1956 OLDSMOBILE Super 88 4 dr.
1956 CHEVROLETS (3) 2 or 4 dr. '6' or '8'. Powerglide
1955 FORD 4 dr. Overdrive
STATION WAGONS
1959 CHEVROLET Brookwood 2 dr.
CONVERTIBLES OR SPORTS
1960 DODGE Phoenix. Red
1952 MG "TD" Black
HESSER MOTORS
419 West Wisconsin Ave. Ph. 3-3602
Open Mon., Wed., Fri. Eves.

HAUPT AUTO
1960 CORVAIR 4-Dr. Automatic.
1960 VALIANT 4-Dr. Stick.
1959 FORD Country Sedan
1959 PONTIAC Bonneville 4-Dr. Hardtop. Full Power.
1959 CHEVROLET Impala Sport Sedan. Power.
1959 CHEVROLET Bel-Air 4-Dr. V-8.
1958 CHEVROLET Bel-Air 4-Dr. V-8
1955 BUICK 2-Dr. Special
1954 FORD 2-Dr. Wagon
1953 FORD 2-Dr. Hardtop
Open Mon., Wed., Fri. Eves.
2009 N. Richmond Ph. 3-6312

BUY, SELL AND TRADE!
1961 CHEVROLET 4-Dr. Impala
1961 OLDSMOBILE Super 88 4-Dr.
1960 CHEVROLET Impala. Stick. '6'
1960 CHEVROLET Convertible
1960 STUDEBAKER Lark 4-Dr.
1958 CHEVROLET Wagon 6" Stick.
1960 FORD 2-Dr. '6' Automatic
KOLOSSO AUTO SALES
Studebaker Sales—Service
1122 W. Wis. Ave. RE 9-2074

APPLETON MOTOR CO.
DODGE Cars and Trucks
1610 W. Wisconsin Ave., Ph. 3-7397

AD TO ACTION—Phone 3-4411

AUTOMOTIVE

AUTOS FOR SALE 15

USED COMPACTS
In our stock of over 300 used cars, you'll find a wonderful selection of late model compact-type used cars. In most cases, they're one owner cars with low mileage and have had excellent care.
1962 OLDSMOBILE Jetfire Hardtop. Super Charger. Radio. White-walls. Hydra-matic. Power Steering. Power Windows. Less than 2,000 Actual Miles. $3250
1962 CHEVROLET II 4-Dr. Sedan. Standard Transmission. Radio. Electric Wipers. Oil Filter $1925
1961 OLDSMOBILE F-85 4-Dr Sedan. Tu-tone Black and White. V-8 Engine. Standard Transmission. Radio $1895
1961 VOLKSWAGEN Convertible. Only 10,200 Actual Miles. 4 Speed Transmission. Signals. White-walls $1795
1962 VOLKSWAGEN Sedan. Driven Only 7,000 Actual Miles. $1725
1961 LANCER 4-Dr. Sedan. White-walls. Floor Shift. Radio. Only 15,400 Miles. Like Brand New. $1595
1961 FALCON Station Wagon. Tutone Green and White. Radio. Standard Transmission $1595
1960 CORVAIR 4-Dr. Sedan. Powerglide. Radio. Tu-tone $1385
1960 COMET Deluxe 2-Dr. White-walls. Wheel Covers. Push Button Radio. Low Mileage. $1295
1960 FORD Anglia 2-Dr. Sedan. 4 Speed Transmission. Signals $895
1959 LARK Sport Coupe. 6 Cylinder. Standard Shift. Sharp Red Finish $795
Daily 8 a.m.-8:30 p.m.
Saturday 8 a.m.-5:00 p.m.
GUSTMAN
Chevrolet-Olds-Corvair
Kaukauna 6-3581
Seymour 11
And Marinette-Menominee

1961 PONTIAC
Convertible. 19,000 Miles
$2395
Sam
MALOFSKY MOTORS
1850 West Wisconsin Ave.
PHONE RE 9-1136
OPEN MON. WED. FRI. Eves.

Volkswagen
1959 PLYMOUTH V-8 Fury Sport Coupe. Power Steering. Automatic. This is one of the 3 Used Fury Sport Coupes for sale in Wisconsin $1395
1960 VOLKSWAGEN Deluxe Sedan. Excellent condition. Fully Warranted $1295
1960 FORD Falcon Deluxe 4-Dr. $1195
1961 SPRITE Roadster. Low mileage. A Real Sports Car. $1145
1957 FORD V-8 4-Dr. Country Sedan Wagon. Beautiful Tu-tone Finish $745
1957 FORD V-8 Coupe. A Real Value $695
1957 VOLKSWAGEN 2 - Dr. with Porsche Coupe Body $645
1956 CHEVROLET '6' 2-Dr Standard Transmission. Excellent condition and appearance. New Tires $645
MANY OTHERS
BEHM Motors Inc.
"Where You Must Be Satisfied"
Hwy. 41 at Meade St. Ph. 9-1126
Open Mon., Wed., Fri. Till 9 P.M.

OLDS
1962 OLDSMOBILE Super '88' 4-Dr.
1961 PONTIAC Catalina 4-Dr.
1961 BUICK LeSabre Convertible
1960 OLDSMOBILE '88' 4-Dr. Sedan
1959 OLDSMOBILE '88' 2-Dr. Sedan
1959 PONTIAC 2-Dr Hardtop
1959 CHRYSLER 4-Dr. Hardtop
1958 OLDSMOBILE '88' Hardtop
1958 OLDSMOBILE '88' 4-Dr. Sedan
Bob Rector Olds
899 S. Commercial St.
Neenah Ph. PA 5-3088
Mon., Wed., Fri. eves. 'til 9

1960 FALCON
4 dr. Custom; exceptionally low mileage. Automatic.
$1195
Sam
MALOFSKY MOTORS
1850 W. Wisconsin Ave.
PHONE RE 9-1136
OPEN MON. WED. FRI. Eves.

A SPECIAL BUY FOR YOU at
JAHNKE ECONOMY CARS
Appleton-Menasha Road
RE 9-3181

AUTOMOTIVE

AUTOS FOR SALE 15

"PRICES REDUCED" On These New BUICK TRADE-INS!!
1 Year G/W Warranty Applies
1962 BUICK LeSabre 4-Dr. Hardtop. Power Steering. Power Brakes. 9,000 miles.
1961 BUICK LeSabre 4-Dr. Power Steering. Power Brakes. Positraction Differential. Many Other Extras. Very Clean. Like new tires!!
MANY OTHERS TO CHOOSE FROM
CLOUD BUICK
Open Mon., Wed., Fri. Eves. til 9
Closed Tues. and Thurs. Eves.
Convenient Downtown LOCATION Next to Appleton Theater
218 N. Oneida Ph. 4-7159

1959 CADILLAC
Sedan $2395
Sam
MALOFSKY MOTORS
1850 West Wisconsin Ave.
PHONE RE 9-1136
OPEN MON. WED. FRI. Eves.

BIDDLE SPECIALS
1955 OLDSMOBILE 4 door Sedan Blue Paint—very sharp $595
1958 BUICK Station Wagon 6 Passenger—Full Power. $1,195
BIDDLES
VALLEY FAIR, Appleton RE 4-3348
Hours Daily. . .2 to 5 except Sat. Eves. 7 to 9 Mon. Wed. Fri.

AL RUDOLF MOTORS, INC.
1209 W. Wisc. Ave., Appleton
Phone RE 4-5126 or RE 3-6687

AVIATION—AIRCRAFT 16

T HANGAR FOR RENT — At Outagamie County Airport. Phone RE 4-7133.

BIKES, MOTORCYCLES 18

APPLETON HARLEY DAVIDSON
New and Used Motorcycles
Cor. W. Foster & Chain Dr. 3-2258

BOY'S BICYCLE—26" Schwinn
Many Accessories
Phone RE 3-5624

Menasha Bicycle & Toy Shop
54 Racine, Menasha PA 2-0046
Authorized Schwinn Dealer
Used bicycles and full repair Service

EMPLOYMENT

HELP, FEMALE 20

BABYSITTER WANTED
Days. Phone RE 4-9017

BEAUTICIAN - Experienced
Full time. Write Box H-72, Post-Crescent.

Cashier-Typist
Some bookkeeping necessary. Good working conditions. Vacation. Sick Leave. Group Insurance and other benefits offered.
APPLY. . .
Mr. Greg Coenen
SHERRY MOTORS, INC.
325 W. Washington, Appleton

DAY WAITRESS WANTED — Full time. No experience necessary. Apply in person, KARRAS RESTAURANT.

HOUSEKEEPER — COOK—Ranch home, own room and TV. 4 school age children. Good salary, references required. Mrs. Mitchell Rieger, 888 Kimball Rd., Highland Park, Ill.

MAID
Apply Housekeeper, HOLIDAY INN

MATURE WOMAN—Interested in foods, to cook in college dormitory. In-service training. Provides opportunity to earn while learning. Fringe benefits. Call Mrs. Webb, RE 3-5577, ext. 61 or RE 4-9618 for appointment.

NIGHT WAITRESS—Experienced. $1 per hour salary. Ph. 4-9181. SPUDNUT CAFE

SECRETARY
to
VICE PRESIDENT
and
GENERAL MANAGER
Exceptional opportunity open for alert, ambitious secretary who is qualified for a promotion. Preferred age—over 25. We are a rapidly growing company located in the Fox River Valley offering enjoyable working conditions and other fringe benefits. Reply to Box H-80, Post-Crescent.

Let the experts do it. FOX CITIES BUSINESS SERVICE DIRECTORY

APPLIANCE REPAIR

APPLIANCE SERVICE
Washer, dryer, range, antenna. Late hour service. PA 5-3227

WASHER & DRYER SERVICE
OVER 100,000 PARTS IN STOCK
GOOD HOUSEKEEPING SHOP
425 W. College Ave., Ph. 4-2383

BUILDERS

ADD A ROOM
Free Estimates
Jaeger Construction Co. 4-9454

ADDING A GARAGE?
Block — Frame. Any Size.
HERBST CONST. CO. Ph. 3-8596

CUSTOM HOME BUILDING
A. WACHTENDONK
Phone RE 4-7332

QUALITY HOME BUILDING & REMODELING
RE 3-1544
JOS. RUPIPER, Contractor

WINNEBAGOLAND HOMES
DESIGNERS and BUILDERS
1707 N. Richmond St., Ph. 3-8558

CARPENTERS

REMODELING — Cabinet Work. Dry wall work. Tiled ceilings. Phone 3-3320.

REMODELING SPECIALIST
"Romy" J. Griesbach
Phone RE 3-2716

EXCAVATING

TRENCHING
JIM SCHNEIDER, RE 4-4780

FURNACES

WARM AIR HEATING
NEW AND REPAIR WORK
FOX CITIES SHEET METAL
1309 N. Summit Phone 4-8635

KEYS

Keys Cut to Order
Moderson Paint, 411 W. College

MASONS

A-1 CONCRETE WORK
Driveways; Sidewalks; Aprons
E. KERRIGAN, RE 9-1824
FREE ESTIMATES

MASONS

POURED CONCRETE WALLS
Free Estimates
LUDWIG BROS.
Ph. ST 8-1612 or ST 8-2153

RON VANDEN BOSCH
Brick-Block-Concrete-Stone
Chimney Repair Work
FREE Estimates Ph. RO 6-3229

PAINTING

DECORATING — Interior and Exterior. Quality workmanship, reasonable. Easy payments. Dial 3-9069 Art McGill.

PAINTING — PAPER HANGING
Reasonable Prices
Jack Gauslin. Phone 4-2802

REMODELING

TRANSFER — "Grand Central Station" and the kids from the living room to your REC ROOM. PL 7-5273.

ROOFING, INSULATION

GET OUR PRICES before you buy insulation, roofing and siding. Norman Brothers Ph. 2-7071

SEPTIC TANKS

CONCRETE SEPTIC TANKS
Sales and Installation.
VAN HANDEL SAND & GRAVEL
Ph. 4-1272 or 3-4272

SERVICES OFFERED

PAINTING - interior, exterior
CARPENTRY - all types
REPAIR WORK
All jobs guaranteed.
Call or see: RALPH PIPER
115 Lawson, Menasha - PA 2-4724

STORM WINDOW REPAIR
APPLETON GLASS & PAINT
516 W. College Ph. 3-8623

TREES

TREES Trimmed and cut down. Chain Saw Work. Insured. Free Estimates. Ph. RO 6-3804

CANCELLATIONS AND CORRECTIONS accepted to 8:30 a.m. for ADS WHICH HAVE APPEARED AT LEAST ONCE.

STRICTLY BUSINESS By McFeatters

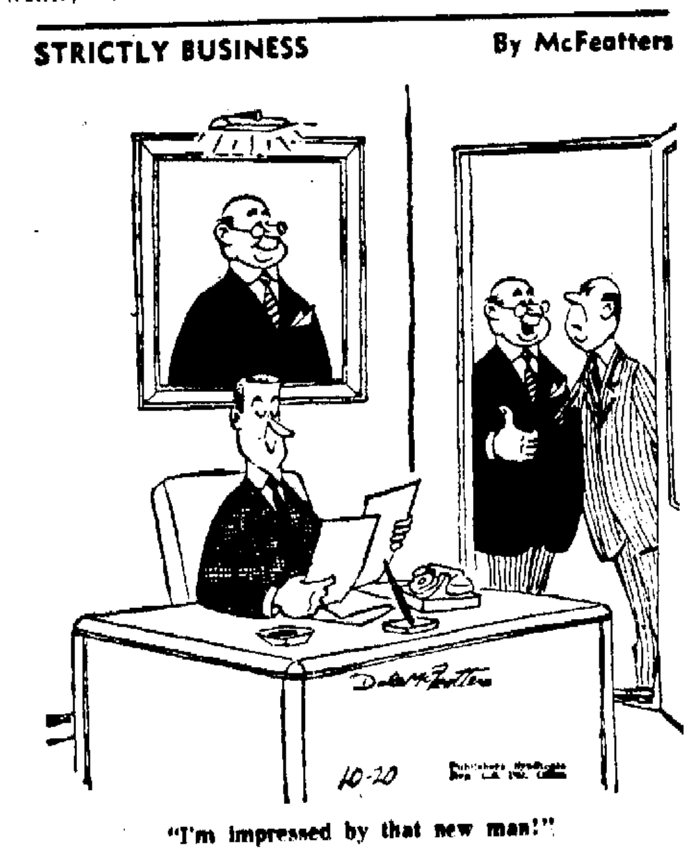

"I'm impressed by that new man!"

Try a Post-Crescent Want Ad and you'll be impressed with the results. Call Neenah-Menasha PA 2-4243 or Appleton RE 3-4411.

EMPLOYMENT

HELP, FEMALE 20

NIGHT WAITRESS — Part time, prefer over 20. Apply in person, Ruth's Dairy Queen, 734 W. Wisconsin Ave.

SECRETARY WANTED—To work in office 5 days per week, 8 a.m. - 5 p.m. No shorthand necessary. Apply in person Saturday, Oct. 20, 9 a.m. - 2 p.m. 121 N. Douglas

Telephone Operator-Receptionist

Experienced

Must operate PBX switchboard with 9 trunks and 40 extensions. This is an important, well paid, permanent position in our company.

Please phone RE 9-3631—Extension 27 for appointment

WAITRESS WANTED — Part time, no Sundays or nights. Apply in person, V & C CAFE, 230 Main St., Menasha.

WAITRESS—Part time. Apply in person at The Grill Restaurant, 111 S. Appleton St.

WAITRESS WANTED — Apply in person, KIPP'S RESTAURANT, 121 E. College.

We Have Openings In

APPLETON

For Telephone Operators

High School Graduates

Telephone operator job training at full pay.

WISCONSIN TELEPHONE CO

To arrange for interview call Mrs. Stella Minsart, RE 4-8111.

WOMAN WANTED

Part companion, part housekeeper, part nurse, to care for 33 year old invalid woman with pleasant personality. No experience needed, will train. Position now open, daily 8 a.m.-3:30 p.m., Saturday 8 a.m.-12 noon, no Sundays. Little Chute, Ph. ST 8-1225.

WOMAN WANTED — To live in, help with housework, care of 2 small girls. Board, room, TV, and small salary. Call RE 3-0165 between 1-6.

HELP, MALE 21

APPLIANCE REPAIRMAN

Experienced. Apply HOME APPLIANCE CO., 307 W. College.

BARBER — In heart of Valley area. Ph. RO 6-1900 days, RO 6-1748 eves.

MECHANICAL ENGINEER

College graduate engineer with 3 to 5 years experience in plant engineering and machine design for large plywood and door plant. Send brief resume of education and experience to Personnel Director WEYERHAEUSER COMPANY Marshfield, Wisconsin

MEN WANTED

Experience preferred. Schuh Tree Expert Co., 1602 N. Ballard Rd. Inq. after 6.

RHYTHM GUITAR PLAYER

For established Rock 'n Roll Band. Phone RE 9-2903.

Service Station Attendant

Must be over 21. Inquire 3621 W. College Ave., Appleton.

TRUCK DRIVER — Wanted by local Oil Co., experience necessary. Write stating age and qualifications to Box H-78, Post-Crescent.

TV SERVICEMAN — Experienced. Bench and service calls. 5½ day week, good wages. Apply at Fox Valley Radio & TV, 110 S. State St.

Wash and Polish Man

Experience preferred but not necessary. Must know Appleton Streets and have drivers license. Contact Service Mgr. between 9 a.m. - 5 p.m.

Gibson Co., Inc.

131 S. Superior St., Appleton

HELP, MALE—FEMALE 22

LICENSED PRACTICAL NURSE

For Pleasant Acres, Winnebago, Wisconsin. Position available immediately. Attractive salary with additional fringe benefits. Call BE 5-5100 between 8 a.m. and 4:30 p.m. for information and interview.

WOOL & SILK FINISHERS

Apply in Person

ONE HOUR MARTINIZING, 532 W. College

SALES, MEN—WOMEN 23

AVON CALLING

Expenses up with school having started! AVON COSMETICS has openings for mothers with spare time. Opportunity awaiting and working for AVON can be more interesting than before now that representatives from Appleton and Outagamie County are needed for Christmas selling. Call RE 4-0078 or write P. O. Box 724, Appleton.

BE IN BUSINESS FOR YOURSELF

We now have a territory open for full or part time dealership. $100 salary guarantee for the man selected on full time basis. Call Mr. John Van Dreel, ST 8-4429 anytime or Mr. Al Henke PA 2-8078 after 6.

FULLER BRUSH COMPANY

CHRISTMAS RUSH

Hurry ladies, part or full time work. High earning potential. Call Stanley Home Products, RE 4-3393.

FOOD SALESMAN

Leading nationally advertised food company wants at once aggressive young salesman to call on retail grocery trade. Bright future. Should live in Appleton area. Salary, bonus, expenses, car furnished. State age, experience, references and phone number in first letter. Box H-70, Post-Crescent.

HIGH PAYING POSITION for sales-minded man with car for direct sales, Menasha or Kaukauna. Send complete resume to Box F-47, Post-Crescent.

INDUSTRIAL SUPPLY SALESMAN — Experienced, to contact Established Eastern Wisconsin Accounts. Write Box 208 Manitowoc, Wisconsin, for interview and give brief resume of past experience.

Insurance Salesman

Large established Life Insurance Co. has opening for a man over 25 in Outagamie County. Starting income substantial. Complete training offered. This is a career opportunity. Sales background helpful, but not essential. Group insurance and retirement benefits available. For personal interview write Box H-51, Post-Crescent briefly outlining personal, family, and past employment history.

SALES MANAGER

Will pay top salary to right man. See Joe Turley—Pontiac, Menasha.

SALES POSITION

Old established local concern needs one good hard-hitting salesman for this area for retail selling. No traveling. Salary plus commission. Year around income. Give personal, family and past employment history. All inquiries confidential. Write Box H-84, Post-Crescent.

YOUNG MEN TO WORK WITH MANAGER

In local branch of coast to coast chain organization. Experience unnecessary, but must be able to converse intelligently, have high school education and neat appearance. For appointment call Mr. Jack Morgan at RE 4-9186 Mon., Tues. or Wed., 12 to 2 p.m.

EMPLOYMENT

SALES, MEN—WOMEN 23

REAL ESTATE SALESMAN WANTED — Licensed. Romberg Sales, Embarrass, Wis.

SALES REPRESENTATIVE

Permanent position in Fond du Lac available as sales-service representative of leading Wisconsin insurance organization. Major emphasis is directed toward industrial accounts — no solicitation of individuals.

Experience in insurance field desirable but not necessary. Home office and field training program by experienced supervisor.

Write in confidence stating age and salary requirements and summarizing experience.

An Equal Opportunity Employer Write Box H-83, Post-Crescent.

EMPLOYMENT WANTED 24

BAR MANAGER

Or bartender. 15 yrs. experience. Excellent references. Write Box H-69 Post-Crescent.

DENTAL ASSISTANT — Graduate of American Academy. References available. Box 207, Rt. 1, Cecil.

MAN RETIRED — Shipping, parcel post, banking experience, 11 yrs. last place employed, good health, excellent references. RE 3-2241.

MECHANIC OR MACHINIST — work, part time, late afternoon and evenings. RE 3-5714.

PARTS MAN

Top flight plus sales. 14 yrs. experience. Excellent references. Box H-77, Post-Crescent.

YOUNG MAN — Wants general work full or part time. No sales. RE 4-5932.

HOME WORK WANTED 25

CHILD CARE — In my home daily. I will provide transportation. RE 4-0594.

DICTAPHONE WORK — Or Typing in my home. Phone RE 4-5078.

DOLL CLOTHES MADE

Order now for Christmas. RE 4-5578

RUG WEAVING wanted—28" wide, $1 per yard. Will call for and deliver. Ph. PA 2-4645

WILL CARE FOR SMALL CHILD In My Home Phone PA 2-2534

WILL SHORTEN and lengthen coats, dresses, skirts, etc. Also drapery making. Very reasonable. RE 4-3770 after 4:30 or Sat.

FINANCIAL

BUSINESS OPPORT. 26

BOWLING ALLEYS—Several; one with LAKE frontage; each with apartment, liquor, lunches; eastern Wisconsin; FREE list. Romberg Sales, Embarrass, Wis.

DRIVE - IN

Man or couple to operate drive-in. Year round operation. Small investment. High earnings. Ambition most essential. Write Box H-74, Post-Crescent.

ESTABLISHED ROUTE — For artificial insemination. No experience necessary, will train. Call after 4. RE 4-6167.

HERE YOU ARE

Look no further for a

COIN LAUNDRY

A new one will cost more to

GET STARTED

This one will return one fourth of your investment within 6 or 7 months or sooner. Write Box H-79 Post-Crescent, Neenah.

PAINT STORE

Well established paint store located in Appleton, both retail and wholesale accounts. Terms available. For full information write Box H-76, Post-Crescent.

POPCORN AND CARMEL CORN STORE — Excellent location. Already secured in Appleton. Exciting new approach to an old business. Very small investment. No experience needed. We teach and supervise. Ideal man and wife operation. Write J. A. Leaf, 79 W. Second St., Winona, Minn.

RESTAURANT FOR SALE

Due to illness of owner. Good business; no reasonable offer refused. Phone RE 4-3837.

SHOE REPAIR BUSINESS Equipment and Stock Write Box H-65, Post-Crescent

SPORTING GOODS & Hardware store fixtures and equipment: ONLY $3,500; LEASE on building; reports excellent income; Main Street location in Fox River valley city. Romberg Sales, Embarrass, Wis.

SUPPER CLUB — Trade or sell equity in Candle-Glow Supper Club, 20 miles north of Green Bay on 41 & 141 for lake property. Matthews Realty, Abrams, Wis.

TAVERNS, Business Property RESCH REAL ESTATE Ph. New London 955

MONEY TO LEND 29

GET READY FOR WINTER

. . . and if it's money you need for these expenses see. . .

CITIZENS LOAN & INVESTMENT CO.

"MONEY IN MINUTES"

$50 to $5000

Loans For Any Worthy Need

326 E. College Ave., Phone 3-6669

MONEY TO LOAN — On first mortgage. Private party. Write Box H-82, Post-Crescent.

Peoples Credit Corp.

123 S. Appleton St. RE 3-5573

WANTED TO BORROW 30

EXCELLENT second mortgage, business property. Balance $7900; payable $125 per month. Interest 6 per cent. Balance due in full within next 2 years. Ph. 3-4488

MERCHANDISE

GOOD THINGS TO EAT 32

APPLETON

APPLES

Pick your own. Bring baskets. HARP FARM MARKET Rt. 1 Hortonville on Hwy. 45.

APPLES, Beets, Carrots, Squash, Pumpkins, Potatoes, Kohlrabi, WAYSIDE MKT. 2335 N. Meade

APPLES FOR SALE KAUN'S ORCHARD Phone PA 2-5521

Bakery Bargains

Surplus and Day Old Bakery at Tremendous Savings

ECONOMY STORE—Johnson St.

PLANT STORE—3300 W. College

Elm Tree Bakeries

Phone RE 9-3111

BEEF SIDES

Black Angus, Corn Fed .. 44c lb.
Heifers, 2 years old .. 41c lb.

NORM COENEN PACKING

French Rd. & Hwy. 41 Ph. 4-3504

BROASTED CHICKENS

Buy it by the tub at the CONTINENTAL COFFEE SHOP or at the AUTO-DINE DRIVE IN

Regular tub 8 pieces — $1.88
Feeds 3 or 4
Large tub, 16 pieces — $3.48
Feeds 6 or 8

Ph. RE 4-5815 and your chicken will be ready when you arrive.

DOGS, CATS, PETS 33

BEAGLES FOR SALE

RE 4-1213

CHIHUAHUA'S—Pedigreed, champion sired, reasonably priced. RE 3-0426 or RE 4-3123

DACHSHUNDS—AKC Registered 5 Months Old Phone ST 8-2213

MERCHANDISE

DOGS, CATS, PETS 33

FRENCH POODLE PUPPIES

White miniature and toy. Lovable. Ph. SP 9-4328.

POODLES

Toys. Silver, white and silver beige. Champion sired, apricot cream standard, AKC, Pedigreed, shots, etc. RO 6-5141.

POODLE PUPS—apricot miniature, A.K.C.—shots. $100 and up. Inq. at 711 Winneconne Ave., Neenah

POODLE — Silver Toy male, AKC, 9 weeks old. $175. Phone RE 3-0613.

REGISTERED CHIHUAHUAS — Dachshunds, mixed pekingese and cockers. Wenneman's Toy Dog Kennel & Supplies, Hwy. 47, between Appleton and Menasha.

LAWN, GARDEN NEEDS 34

A-1 BLACK GROUND

Shredded. No lumps, no waste. 11 yds. $19, 6 yds. $11. VAN HANDEL SAND & GRAVEL Ph. RE 4-7272 or 3-4272

A-1 BLACK GROUND

6 yd. load, $10 in Appleton Ph. SP 9-4474 THORSON SAND & GRAVEL

BLACK DIRT

Well Fertilized. RE 3-7229

BLACK GROUND

Well Fertilized and Pulverized. . .Top Soil. Also 2 year old manure. Phone ST 8-4491 NORBERT TECHLIN

CLAY FILL & TOP SOIL

Phone RE 4-5556

CONDITION YOUR SOIL with Dried Cow Manure, $2 bag WISCONSIN RENDERING CO. Across from 41 Outdoor Theatre

CRUSHED STONE - SCREENINGS Sand - Gravel - Black Top Grading - Excavating.

LANDWEHR, INC.

Rt. 2, 1 Mile West of Mackville Ph. RE 4-2671 or Seymour 211

Evergreens Shade Trees - Shrubs

Ready To Go

Plant Now!!

Van Zeeland Nursery

—OPEN DAILY—

Hwy. 96 Dial ST 8-1051

Betw. Little Chute-Kaukauna

IDEAL PLANTING TIME!

Shade Trees, Shrubs

KEN SCHMALZ LANDSCAPING Phone RE 3-8223

Shade Trees - Evergreens

PLANT NOW- WEBB & SONS Garden Center, 2-3474

SNOW BLOWER . . . used Jari 1-way. Like New. Save on these bargains . . . IN STOCK. "New" SNOW BIRD . . 4 & 6 H.P. JARI 2-way TORO all position blow. BOLEN. . .3 H.P. $159.95 and ARIEN. "NEW HOMELITE" 500 Chain Saw 14" bar and chain. 4 H.P. at $150

WILL TRADE—EASY TERMS SCHMIT SERVICE. Ph. RE 3-6348

SNOW BLOWERS

SIMPLICITY AND JACOBSEN

Paul's Lawn & Marine

Hollandtown Ph. RO 6-2039

Sodding, Seeding, Top Soil

Grading, Custom Sod Cutting

KEN SCHMALZ LANDSCAPING Phone RE 3-8223

ARTICLES FOR RENT 36

FLOOR SCRUBBERS, Polishers and Sanders, Tile Cutters, Carpet Laying Tools, Rug Shampooer. UNITED RENT-ALLS, RE 9-1843

ARTICLES FOR SALE 37

ALUMINUM WINDOWS — 1 pr. storm and screen, triple track. Brand new. 26⅛" wide and 62⅛" high. $22 for pr. Ph. RE 3-7504.

BABY CRIB—6 year old. Play pen. Both very good condition. Call RE 3-1459.

BARN AND CLOTHESLINE POSTS OSCAR FRIEDMAN 1505 N. Richmond

BARN POSTS, Pipe, H and I Beams (new & used) A. Brudnick Structural Steel. 609 S. Bounds.

CAMERA FOR SALE — Lieca M-2. Like new. $195. Phone RE 3-4800.

CAR AERIAL BROKEN?

Ask your dealer to buy a non-breakable rod for a replacement. Tell him we'll deliver while-u-wait. VALLEY RADIO DISTRIBUTORS 518 N. Appleton Ph. 3-6012

CLOTHES LINE POLES — 2 in. pipe. Complete with hooks. BARON PLUMBING SUPPLY 1344 W. Wisconsin Ave. Ph. 4-2746

CLOTHES LOCKERS, 5 steel Lyons WAL DAN TRADING CO. 1500 N. Owaissa Ph. RE 4-6295

HALLOWEEN IS COMING—Pumpkins, Indian Corn, Gourds, Cauliflower, Squash. 4027 N. Meade

ICE MAKER — 250 lb. capacity, very good condition. $395. PA 2-4461

MOVIE CAMERA, new 8 mm—deluxe model. For sale or will trade for freezer or snow blower. PA 2-2626

SEAT COVERS — All cars. First quality fiber. $10. Saron plaid or plastic. $15. Phone ST 8-1116.

HEATING EQUIPMENT 38

Bard Heating and Cooling

Free estimates. Ph. PA 2-3653

MENASHA SHEET METAL

BOILERS — Misc., large and small. MADISON WRECKING CO. Phone Oshkosh, BEverly 5-1220.

CONVERSION OIL BURNERS, used. Used blowers. NEENAH HEATING & SHEET METAL 102 E. Canal PA 2-4971

HOT WATER HEATER 10 year guarantee. $56.88 MONTGOMERY WARD 100 W. College. RE 3-6661

OIL CONVERSION BURNER—Excellent condition. All controls, including thermostat, ceramic heat chamber, and furnace. $40. PA 2-9362.

OIL SPACE HEATER. 5-6 room size. BETTER HOME HEATING 817 W. Northland Ave. Ph. 3-2161

OIL SPACE HEATER, 2 burner—200 gal. tank, lines etc. $50. Call PA 2-8290

STORE SPECIALS 39

A-1 Used TV & Appliance Buys

McKINLEY SALES, Inc.

531 W. College Ph. 4-7166

Appliances, Furniture

Used. Terms. Ph. RE 4-5000

AUTHORIZED MAYTAG SERVICE Parts at Factory Prices APPLETON MAYTAG CO. 305 W. College Ave. Ph. 3-2181

FRIGIDAIRE—MAYTAG—GE TAPPAN—HOOVER "Genuine Factory Parts" —GUARANTEED SERVICE— Factory Trained Service Men! H. C. PRANGE CO.

GOODWILL BUDGET STORE

Outfit your family for pennies instead of dollars. We are now open evenings. Mon. Thur. and Fri. until 8:30 p.m. Hwy. 47 N. of Menasha Ph. RE 4-2687

KAUKAUNA BARGAIN CENTER Buy, Sell and Trade, New, Used 215 W. Wisc., Kaukauna, Ph. 6-2412

MATTRESS Special at Factory Prices. TWIN SIZE . . . $21.95. FULL Size . . . $24.95. THE SLEEP SHOP 119 S. Appleton St. Ph. 4-6288

PHILCO Slender Portable TV A-1 condition. . .$69.50. Pay unpaid balance at $5 per month. FIRESTONE STORE 634 W. Wisconsin Ave.

SEWING MACHINES — good used Portables and Table Consoles. All Machines Guaranteed. . . $19.50 and up. SINGER SEWING CO. 216 East College Ph. 4-4524

STORM WINDOWS REPAIRED

Also Glass, Glazing Compound, and window supplies. SINDAHL PAINT & HARDWARE 519 W. Wisconsin Ave. Ph. 3-1525

Want Ads are Everyone's Ads

MERCHANDISE

STORE SPECIALS 39

"OUT" They GO!!

1962 . . .

- WASHERS
- DRYERS
- REFRIGERATORS
- TV SETS

Our '63 Models Are in!!

& We Need Room!!

You'll Save Up To

50%

On Brand New 1962 MODELS

"APCO"

"Don't Be A Dishwasher" BUY ONE—

Your Gas Appliance Dealer

APPLETON APPLIANCE CO.

339 W. College Ave. Phone 3-8744

SPECIAL!

YORK Large size chest Freezer	$135
COLD SPOT Large size chest freezer	$125
HOTPOINT Upright freezer Like new	$149
KELVINATOR Apartment size refrigerator	$35
WESTINGHOUSE Refrigerator	$49
KENMORE Automatic Dryer	$65
EASY Spin Dryer	$59
KENMORE Automatic gas Range	$49
HOTPOINT Electric Range	$25
GE Air conditioner	$125
ADMIRAL Console TV	$15
ZENITH 21" TV new picture tube	$69

DRUCKS ELECTRIC

234 Main - Menasha

The '63 TV's are HERE!!

Big Clearance on ALL '62's

RADIO TV SHOP

404 W. Wisconsin Ave. Ph. 3-7505

VACUUM CLEANERS—Good Used AIRWAY VACUUM CO. 109 N. Durkee St., Appleton

HOME FURNISHINGS 40

BABY BEDS, High Chairs, Buggy BRYANT'S RESALE 647 Third St., Menasha Ph. 2-8917

BED, full size—spring and mattress and studio couch. Very reasonable. See at 353 Broad, Menasha

CARPETING—With Pad Household Articles Phone RE 3-2594

DAVENPORT — Excellent condition. Dining room table and chairs including armchair. PA 2-2792.

DINETTES. Used

5 piece Wood Sets. Cottage Specials. . .at $10 and $22.50

GAMBLES, VALLEY FAIR

HEALTH LAMP—Quartz, floor, adjustable; large dining table, formica. 923 Roosevelt, Kaukauna.

LARGE SELECTION OF POLE AND TREE LAMPS. $11.95 up. VERKUILEN FURNITURE Little Chute Ph. ST 8-1841

LIBRARY TABLE — Large, antique, egg shape. Thayer stroller, in good condition. RE 3-5624.

NEW CHAIR SALE

Savings Up To 50 Per Cent

RILEY FINE FURNITURE

217 W. Wisconsin Ave. Ph. 3-9113

ROLL-AWAY BED ¾ Size. Like New Call RE 3-9990

RUG—Broadloom wool, taupe color. Davenport and Chair, brown mohair. Clean, in good condition. RE 4-3947 for appointment.

SEWING MACHINE — Pre-owned Brother free-arm automatic. Take over 11 payments of $9.75. NORTHERN SWEEPER, PA 5-4410.

Up To $100 Trade-In

Allowance for your old Suite or Sofa NOW At GABRIELS

WOOD TABLE & 4 CHAIRS

36" x 50". RE 9-2521

RUMMAGE SALES 40A

CLOTHING & MISC. — Starts Thurs. 1502 S. Van Dyke. (Take Prospect 1 block west Hwy. 41.)

RUMMAGE SALE — 1214 N. Superior. Clothing, furniture, misc. Starts Sat., Oct. 20. 9-7.

APPLIANCES, HI-FI, TV 41

CLEARANCE

Rebuilt and reconditioned Westinghouse electric range Easy Spindrier Maytag Wringer Washer Frigidaire Refrigerator G.E. Automatic Washer Table and Console TV's

Music Box Associates

Brin Theater Bldg., Menasha

DRYER—Good used. 10 lb. capacity. Only $35. Many others to choose from. VAN VREEDE TV & APPLIANCE 1000 W. Main Little Chute

FREEZER—Used 18 cu. ft. Upright OK RUBBER WELDERS 724 W. College Ph. 4-9294

FRIGIDAIRE Automatic washer rebuilt and guaranteed	$89.95
Chest FREEZER	74.50
Range, Electric	$44
RCA 21" TV	$49
REFRIGERATORS	$24.50 up
Cothes dryers	$44.50 up

HOME APPLIANCE CO. 307 W. College Ave., RE 3-4406

GAS STOVE — A-1 apartment size, Magic Chef. 923 Roosevelt St., Kaukauna.

GOOD USED BUYS

AUTOMATIC WASHER. . Coronado . . . like new . . . just 2 years old	$94.50
RANGES . . electric and gas. . "Take Your Pick". . .Reduced to	$9.88
REFRIGERATORS . . . National Brands. . .Good Selection from	$25

GAMBLES, Valley Fair

RANGE, G.E.	$30
RANGE, Frigidaire	$39.50
Washer, Apex	$49.50

LANGSTADT'S INC.

233 E. College Ave. Ph. 4-2645

RANGE—Natural Gas 36" In Good Condition. $15 RE 3-5455

USED APPLIANCES

WIS. MICHIGAN POWER CO.

WASHER — New GE. Used twice, but sacrificing for $100 less than paid for. RE 3-2042.

WATER SOFTENER—automatic fiberglas, repossessed. 3 mos. old. Guaranteed. $147 or $5 mo. 7-5819

WATER SOFTENERS — Automatic, $75 each. Money back guarantee. PL 7-5440.

WEARING APPAREL 42

BEAUTY IS YOURS

Come see our lovely selection of FORMAL and BRIDAL GOWNS. For Rent RE 4-6754

YOUR BEST BET—A Want Ad

THE GIRLS

By Franklin Folger

"I don't remember the exact address, but look for a frowning husband in the yard who doesn't know quite where to go to get out of the way."

MERCHANDISE

MUSICAL MDSE. 43

ACCORDION FOR SALE Like new, Reasonable Phone RE 4-4591

CONN B FLAT CORNET

Excellent condition. RE 4-4495

LARGE DISCOUNTS

New and Used Pianos and Organs Beautiful Selection

LAUER'S

1356 W. Prospect Ave.

Phone RE 3-8916

Open from 9 a.m. to 9 p.m.

LOWREY ORGAN, $595—& Pianos HAGER Music Studios Open Eves Across From Valley Fair 4-3753

"PIANOS"

30 STYLES TO CHOOSE FROM "Now In Stock"

HEID MUSIC CO.

308 E. College Ave. Ph. 4-1969

STEREO — Used VM. 1 year old. Cherry finish.

SCHULZ Music, Inc.

208 E. College Ph. RE 4-1454

UNUSUAL ANTIQUE PIANO Walnut finish. 64 keys, 40" high. Call after 4 p.m., Oshkosh BE 5-2252.

BOATS—ACCESSORIES 44

BOAT & MOTOR Storage

EISELE MARINE SALES 724 W. Frances, Ph. RE 9-1131

BOAT—18' Carver hardtop, Merc. 800 motor and Trojan Trailer. Reasonable. Ph. PL 7-5842 after 6 p.m.

BOAT, Thompson 12 ft.	$85
SKIFF, Kidney	$85

Excellent condition. RE 3-4800

Closeout Prices On

1962 JOHNSON OUTBOARDS

The New 1963 Model 650 MERCURY Is Here!

Your Hunting Headquarters

WEBER & PERSONS

—MARINE MART—

Open Eves. till 9 and Sundays

1131 N. Badger Ave. Ph. 4-2084

1962 EVINRUDES at reduced prices! STAHL'S MARINE 210 E. Wis., Neenah Shattuck Pk.

SPORTING GOODS 44A

CAMPERS — "Dreamer" Pickup. $595 and up. 1007 E. Main, Little Chute. Phone ST 8-1116.

SHOTGUNS-RIFLES 23; all or part. Cheap. Good cond. 834 W. Brewster after 5 P.M.

BUSINESS EQUIPMENT 45

AMMONIA COMPRESSOR 4 x 4 York — complete with coils and condenser. 5 gal. hardening cases for pints and ½ gals. of ice cream. 2½ gal. and 5 gal. heavy duty ice cream cans. One 10 hole storage cabinet. For appointment call PA 2-4005

FEDERAL WALK-IN COOLER — Complete, 15'x7½'x8', in excellent condition, porcelain finish. $1195. Ph. Oshkosh BE 5-5146

Refrigerated Display Cases, Slicers, Grinders, Scales, Meat Saws, Tenderizers. New & Used GENERAL SALES 1102 W. Wis. Ave. Ph. RE 3-8844

Steel office desk and swivel arm chair. Good condition.

Swanson Realty RE 4-8903

BUILDING MATERIALS 46

ATTRACTIVE LOW FALL PRICES ON LUMBER & BUILDING MATERIALS WISCONSIN LUMBER & MILLWORK 145 Kaukauna St., Menasha Phone PA 5-2665

LUMBER—Aluminum doors; Plate glass; 5 steel trusses, 90 ft.; 6 I-beams, 50 ft. Now wrecking at 213-217 N. Appleton St., Madison WRECKING CO.

STEEL TRUSSES, 11 - 36 ft., we now have at our yard, priced low. WESTGATE WRECKING CO., Everglade Dr. Ph. PL 7-5417

FUEL, WOOD, OIL 48

Fireplace Furnace Wood

KNOKE LUMBER CO. RE 3-4483

WANTED TO BUY 50

CHILD'S PHONOGRAPH — Wanted. WEIGHTS—for lifting Wanted. Phone RE 3-3611

For Next 5 Days Will Pay 10c Per Lb. For Clean Wiping Rags

Must be free of buttons, zippers and snaps. No curtains, coveralls, blankets, silk or other materials that do not make good wiping rags.

Geo. J. Hoffer Glass Co.

613 W. College Ave.

SWING SET WANTED

Phone RE 4-7298

TWIN BEDS. . .complete. . .and upholstered chair. Wanted to buy!! Phone RE 3-7280.

MOBILE HOME SALES 53

ACTIVE-New 12'x16' living room.	$6,600
ACTIVE-New 55'x10'	$6,000
MIDWAY-1957 45'x8'	$1,700
MANSIONETTE-1954 34'x8'	$1,400

CIRCLE ACRES 4601 W. Wis. Rd. Ph. 4-9090

"A SPECIAL"

1962, 2 bedroom Mobile Home with 1½ baths, AND expanded living room. ONE ONLY. . .at "BIG SAVINGS" —MANY GOOD USED BUYS— SCHULTZ MOBILE HOME SALES Just S. of Appleton on Hwy. 10 PHONE RE 4-4394

BUDGET PRICED-CUSTOM BUILT 10' AND 12' WIDE HOMES New and used campers—Homes HICKORY LANE PARK & SALES 1 Blk. W. & N. of Clark Station, Little Chute, off 41. Ph. 8-4561

RID YOUR ATTIC of those Dust-catching Articles NOW—a Post-Crescent Want Ad will do the trick.

MERCHANDISE

MOBILE HOME SALES 53

Fall Closeout

Drastic reductions on all 1962 Model Mobile Homes and Travel Trailers. Save up to $1,000

LIEBZEIT MOBILE HOMES

Fox Cities Oldest—Largest Dealer 1530 W. Wisconsin. Phone 4-5000

For sale or rent

TRAILER HOMES—(3) Call PL 7-5318

MOBILE HOME — We have bought a new house — You name your price and terms; now at 16 Cardinal St., Schultz Mobile Home Park.

SHASTA TRAVEL TRAILERS Mobile Homes, 10' x 12' wide up to 64 ft. long—1, 2, 3 bedrooms. NORTHEASTERN MOBILE HOMES Green Bay Hwy. 141 Wis.

THE WISE BUY—Rollohome, Wis. built, 10 & 12 wide, others new and used. LAU'S LAKEVIEW PARK and Sales, Hwy. A between Oshkosh & Neenah. BE 1-3251.

REAL ESTATE—RENT

ROOMS FOR RENT 56

COLLEGE AVE. W.—Room for 1 girl. Twin beds, furnished kitchen, living room with TV. $8 per week. Phone RE 3-7280

COURT HOUSE AREA — Sleeping room for gentleman. Private. After 6 call RE 4-2925.

NORTH ST. E. 911 — Pleasant room for gentleman, homelike privileges. Parking. Ph. 9-2952.

SIXTH ST. — 1, 2, 3 girls. Kitchen, laundry, TV, living room furnished, Parking. 3-5315 or 3-2957.

SUMMER ST., W.—Furnished room for rent. Gentleman preferred. RE 3-7196.

WASHINGTON ST., W. 336—Sleeping room for employed gentleman. RE 3-1351.

WASHINGTON ST., W. 324—Sleeping room for employed gentleman. RE 4-1626

HOUSEKEEPING ROOM 57

NEAR COURT HOUSE—Furnished rooms with kitchen, living room, for girls. RE 4-2058.

WINNEBAGO ST., W. — Rooms for clean-cut girls only. Kitchen, private entrance, near Zwickers. $7.50. RE 9-3227.

APARTMENTS, FLATS 58

ACROSS FROM APPLETON THEATER — 1 room furnished apartment. The Redwoods. RE 3-0426 or RE 4-3123

A Cozy Furnished Flat

3 or 4 rooms, downtown area. Ph. RE 9-2100

ADULTS!!!

Upper and lower apartments available for qualified tenants. Heat, hot water included. $120 and $140 per month. Call 9-1206 WHITMAN AGENCY, Realtor

ALL MODERN

4 large room and bath apartment. Can be seen at 1007½ E. Lincoln St., Little Chute.

Amelia St.

Brand new 2 bedroom duplex. Full basement, garage. $100 per month.

VAN'S

REALTY & CONST. CO.

Ph. 4-8932. Eves: 4-8331, 8-1516

AMELIA ST., E. — New deluxe 1 bedroom with garage. Separate furnace and water heater. Immediate occupancy. RE 3-6870.

APPLETON ST., N. — Close in. Furnished and unfurnished apts. includes utilities. RE 4-9501 or 3-9088.

APPLETON

New, 2 bedroom upper apartment; water and heat furnished. STIEBS-JOHNSON Real Estate Brokers Appleton RE 9-3015

APPLETON ST. APARTMENT—Nice; 1 or 2 girls to share. 5 blks. from College. Ph. 4-6924 after 4:30.

ATLANTIC ST., E.—Lower 4 rooms and bath apartment; $50. RE 3-8973, or RE 4-2884.

ATLANTIC ST., E. 4 Room Upper Apartment Phone RE 3-1485

AVAILABLE NOV. 1st

Kamps Ave., W. 1511—2 bedroom Deluxe lower in almost new 4 apartment brick building. Private room in basement. Air conditioned. Garage. Call RE 3-0376 after 7 p.m.

REAL ESTATE—RENT

APARTMENTS, FLATS 58

BELL AVE., W. — Lower 3 room duplex, bath, garage, basement. $48. RE 3-2406.

CENTER ST., N. 614

Very clean upper 1 bedroom apartment. Large living room with dining area, kitchen. Air conditioned. Garage. Ideal for newly weds or elderly couple. Call RE 3-0742.

COLLEGE AVE., W. — Furnished; private bath, 1 gentleman. Inquire 839 E. North after 5.

COLLEGE AVE., 425 West. 2 bedroom furnished apartment. PHONE RE 4-5667

COURTHOUSE AREA — Spacious 5 room upper. $70 per month. RE 3-5769.

DIVISION ST., N. 2129—Corner Division & Marquette. Deluxe 2 bedroom upper. $95. Ph. RE 3-2427 for appointment.

DURKEE ST., N. 124—Large lower unfurnished 3 room apartment for adults. Inquire in person.

ELDORADO ST., E. 1100—3 room upper, heat, water furnished. $55. RE 4-0854. 6-9 p.m.

ERB PARK AREA

Upper 4 rooms and bath with garage. Heated. Adults. $85. Call RE 4-1137.

FAIRWOOD ARMS

Neenah's choicest 1 bedroom furnished apartments. Lease includes carpeting, drapes, new furniture, range, refrigerator, disposal, car port parking, patio, heat and water. $100 to $125. Reduced rent for right person acting as manager. Ph. PA 2-0125

FIFTH ST. W. — Girl to share apt. Call RE 4-7063 after 5 p.m. weekdays, anytime weekends.

HARRIS ST., W. — Upper modern 2 bedroom apartment, Heat and water furnished. $80. RE 9-2489.

JOHN ST., E. 802—1 and 3 room FURNISHED UNITS, $35 and $65 WITH ALL UTILITIES. RE 3-5978 TO SEE. ADULTS.

KIMBERLY — New 3 large rooms and bath upper. Heat and water furnished. Inside stairway, private laundry room. $75. RE 4-5413.

LINWOOD, N. — upper 3 room and bath, Heat and water furnished. Ph. RE 4-4394

MENASHA & APPLETON — 2 apartments; each 4 rooms and bath. All newly painted. New furniture. Utilities included. Call PA 2-0889.

MENASHA—upper 3 room apartment with bath and garage. Hot water and heat furnished. Adults only. Ph. PA 2-6397

MENASHA — 629 Ninth St.—Ranch type 2 bedroom apartment. Separate basement and utilities. $75. RE 3-1429

MENASHA — 3 rooms and bath lower. Garage. Heat and hot water. Working couple preferred. Inq. at 516½ First St.

MENASHA — Cozy 2 bedroom and bath apartment. Near schools. Ph. RE 4-1511.

MENASHA — 612 Eighth St. New 2 bedroom apartments, $85 per month. RE 3-1429.

MODERN APT. BUILDING

State St. Deluxe 2 bedroom apartment. For appointment phone RE 4-3825 eves. and Sundays, 4-2882 9 to 5.

MODERN 2 BEDROOM

upper apartment; heat, water, stove and refrigerator furnished. $75. RE 4-6545.

NEAR COURT HOUSE — Upper 3 room and bath furnished, apartment; including all utilities. Garage. $70. Phone ST 8-4525.

NEAR LAWRENCE COLLEGE — Completely modern 2 bedroom lower with heat furnished. $100. Ph. RO 6-2062.

NEENAH—Brand new two bedroom duplex apartment located on West Cecil St. Large rooms and separate utilities. Available Nov. 1. $95.

Jim Tembelis

Rentals 2-0039 Insurance

NEENAH — Large 2 bedroom apartment in the new "Reed Arms". Neenah's most fashionable address. Call JESSUP REALTY, 2-2825.

NEENAH—1059 Gillingham Rd. 2 bedroom modern furnished downstairs apt. Laundry facilities. $125. Inq. within.

NEENAH, 300 S. Lake — new brick 2 bedroom duplex. $90 a month. Utilities separate. Call PA 2-0162

NEENAH, near hospital — upper four room and bath apartment Heat and hot water furnished. Adults only. Call PA 2-9246.

NEENAH — 1 bedroom upper 4 room and bath. Stove, refrigerator and all utilities furnished. Garage. Call PA 2-5448

NEENAH — Near Valley Inn. 3 bedroom upper flat. L. LOEHNING REALTY, 5-4806.

NEENAH — small furnished apartment for single person. Call PA 2-2713

NEENAH, very central — furnished 3 room upper. Available now. Call PA 5-4692

PACIFIC ST., W. — 2 bedroom lower apartment. Phone RE 3-5719 after 5 p.m.

PACKARD ST., W.—Upper 3 rooms and bath. Heat, water furnished. Adults only. Newly decorated. RE 4-4185.

PROSPECT AVE., W. 204 — 1 room furnished apartment. $9.00 per week. RE 9-1026.

RANDALL ST., E. 712 — Furnished 1 room apartment for 1 or 2 girls or woman. RE 9-1061.

RICHMOND ST.—2839 North. Upper 2 bedroom apartment. $65. Heat, light and water included. SENSE AGENCY. Ph. 4-5714

SPENCER ST. W.—Upper 3 rooms, bath, newly redecorated, inside stairway, garage. Available immediately. RE 3-2897

SPENCER ST., W. — Clean, upper 4 room and bath; available Nov. 5. Call RE 4-2155.

SPENCER ST., W. 2650—Modern upper 2 bedroom. Garage, heat, water furnished. $70. RE 4-3790.

WISCONSIN AVE., W. 1191½—Upper 4 rooms and bath. Gas heat. $55. RE 3-1569.

WISCONSIN AVE. E. 120 — Furnished 1 room kitchenette. Ph. RE 4-1458 or 4-4702.

THE MARKET PLACE of the Central Fox River Valley Area — The Post-Crescent Want Ad Section

REAL ESTATE—RENT

HOUSES FOR RENT 60

ALMOST NEW

2 bedroom ranch; garage. Gas heat. $100. 957 Gall Ave., Neenah. PA 2-0434.

AN EXECUTIVE HOME

1 block from St. Pius X; 3 bedroom ranch with carpeting. Attached garage. RE 4-0852.

A MODERN DUPLEX

1324 Riverdale Dr. 2 bedrooms; living room, powder room, kitchen; bath; patio; garage. No pets. $125. Available Nov. 1. RE 3-6810.

A NEW DUPLEX

48 S. Meadows Dr., 2 bedrooms, bath, living room, kitchen, powder room, attached garage. $125. RE 4-6603

APPLETON ST. N. — 2 bedroom home, bath, coal furnace. $75 per mo. Available now. Contact owner. 1331 S. Memorial Dr.

ATTRACTIVE Small 3 Room

Furnished home on W. Wisconsin Ave. Ph. 4-3757

AVAILABLE IN NOVEMBER

New 3 bedroom ranch for rent on lease with carpeting, built-ins. All gas. Reference please. $110. ST 8-2660.

COMBINED LOCKS — 2 bedroom duplex. Separate utilities. $75 per month. Available Oct. 8th. Phone RE 4-9296

COUNTY TRUNK A — 8 miles from Appleton. Small home, will consider selling. RE 4-1320.

ERB PARK AREA — New 2 bedroom ranch, newly furnished. Phone RE 3-4552.

Executive Home

3 bedrooms, 2½ baths, family room with fireplace. 2 car garage. $250 per month. GARVEY AGENCY Ph 4-7111 Eves: 4-6744

EXECUTIVE TYPE HOME

BETTER THAN AVERAGE

3 bedrooms, ideal rural location, across from golf course. Basement, play room and many extras. PA 2-3203.

FRANCES ST., W. — New ranch 2 bedroom home. 2 car garage. Close to schools and church. RE 3-2042.

GRANT ST., W. 717 Small House for rent Phone RE 3-8659

HANCOCK ST., W. 112 — Small 3 bedroom, oil heat, electric hot water, $90. RE 4-1659 or 3-2813.

HEATHER AVE. — 2 bedroom home, oil heat, garage. Available Nov. 1. RE 9-1279.

LAKE WINNEBAGO — Brighton Beach Rd. Furnished 2 or 3 bedroom home, available at once to June 1. $120 plus heat and light. PA 2-2901 or 5-4426.

MCDONALD ST., N. 1533—2 bedroom ranch, attached garage. RE 3-0796 or 4-0354.

MENASHA — 2 bedroom Cape Cod in "close to Banta" location. Attached garage, 1½ baths. Call JESSUP REALTY, 2-2825.

MENASHA — New 3 bedroom all gas home, available Nov. 1. $125. PA 2-0585.

NEENAH, Sterling St. — choice new 3 bedroom home. Lease, $115. Call PA 2-0125

NEENAH, near new Marathon office—3 bedroom home. Patio and attached garage. Call PA 5-2503

NEENAH — Near downtown. 3 bedroom home. L. LOEHNING REALTY, 5-4806.

NEW

Deluxe 2 bedroom duplex with garage, Reasonable. RE 3-6767.

PIERCE PARK LOCATION

Completely remodeled and redecorated 3 bedroom home. Adults preferred. $125. Call RE 4-1137.

RICHMOND & WISCONSIN AVE.—(1 blk. from): All modern 3 bedroom home; carpeted living room and dining room. Gas heat. $115. RE 3-8453.

SILVERCREST SUBDIVISION — 2 bedroom ranch duplex. Garage. Gas heat. $100. RE 4-4482.

SUPERIOR ST. N.—Modern furnished 2 bedroom home, gas heat, garage, adults, no pets, references, until about June. RE 4-1870

TOWN OF MENASHA, Hwy. 114—3 bedrooms, bath, large living room, kitchen and dining room; full basement, hot water heat, double garage. Call PA 2-6132 after 6 p.m.

WAVERLY — Modern furnished 4 bedroom home, complete bath, available until June 1. $85. RE 4-3514.

WEIMAR ST., S. — 2 or 3 bedroom modern home, gas heat, garage. $110. Available Nov. 20. RE 4-5063.

WINNEBAGO ST. 1414 W.—Honeymooner's delight. Modern bath and kitchen. Gas heat $55

WISCONSIN AVE. W.—3 bedroom home, Dining room. Neat, clean and all modern $125

SENSE AGENCY 614 N. Oneida Ph. 4-5714

WINNEBAGO ST. W. — Garage House For Rent. Phone RE 4-3757

BUSINESS PROPERTY 63

ACROSS FROM APPLETON THEATER — Office space, 1, 2, or 3 rooms, 215 N. Oneida. RE 4-3123

BASEMENT QUARTERS, Deluxe. 2 large rooms including kitchen. Suitable for display rooms, club rooms, meeting rooms, office or business. H. G. MEIERS Realty. Days RE 3-2602, Eves: 4-3846

BUILDING—50'x80' Downtown location near parking. Will rent partially. Ph. 4-4101.

COLLEGE AVE., W. — Across from Pranges. 2nd floor, will remodel for offices or to suit tenants. Ph. RE 3-6680.

FOR RENT OR SALE

Modern cement block building in good Menasha location outside main business district; size 20' x 50'; ample parking. Suitable for offices or small business purposes. Call PA 2-5732

FOR RENT

Storage, Light manufacturing or business place, 800 block W. College Ave., about 21,600 cu. ft. space. RO 6-1127

START YOUR WANT AD in the Post-Crescent to get the most for your money.

REAL ESTATE—RENT

BUSINESS PROPERTY 63

MCKINLEY ST., E. — Store, fixtures and garage for rent. $68. RE 3-5706.

OFFICE AND STORAGE SPACE 100' x 100'. Heat furnished. 115' x 160' PARKING AREA in front of building. Mason and Wisconsin Ave. Call Earl Wichmann, RE 3-2204.

OFFICE AND STORAGE SPACE 100' x 100'. Heat furnished. 115' x 160' PARKING AREA in front of building. Mason and Wisconsin Ave. Call Earl Wichmann, RE 3-2204.

OFFICE — Modern ground floor. With parking. If necessary, can share secretarial expense. GARVEY AGENCY Ph. 4-7111 Eves: 4-6744

OFFICES — 3 rooms. Ideal for dentist, doctor or lawyer. Inquire Geo. J. Hoffer Glass Co.

STORE OR OFFICE — 500 sq. ft. 1108 W. Wisconsin Ave. Phone RE 3-8086.

STORE OR OFFICE SPACE For Rent. N. Richmond St. RE 4-2930

WAREHOUSE FOR RENT—30,000 sq. ft. S. Oneida St. All or partially. Heating facilities. Good docks—plenty parking. Ready for occupancy Jan. 1, 1963. Tel. RE 3-5706.

WAREHOUSE—N. Union St. 5,000 sq. ft. Truck height, siding, heating facilities. Facilitated for manufacturing. All or partially. RE 3-5706.

WILL REMODEL TO SUIT TENANT

this store, located in choice available section of Menasha. Suitable for retail business or professional offices. Excellent parking available. Please call PA 2-8059 for more information

REAL ESTATE—SALE

HOUSES FOR SALE 66

A BRICK HOME

Near Senior High and Lincoln School. Air conditioned, 1½ story, 1 bedroom and lavatory down; 2 bedrooms up. Inquire 1102 W. Spring St.

A BUY FROM OWNER

3 bedroom ranch with lots of extras at 3427 W. Spencer. Will assist in financing responsible purchaser, no closing costs with 5 per cent interest. Stop in!

A Choice Location

One of the choicest locations, overlooking the river, with very livable 6 room home, with many features and a 2-car garage $33,900

GEO. LANGE

Agency, 106 N. Oneida St.

Phone RE 3-4949

ALL BARGAINS

LAKE WINNEBAGO 4 bedroom ranch, attached garage, wooded lot, sand beach. Boat House $23,900

REDUCED 3 BEDROOM RANCH, garage, improved street. Northeast $16,900

NEENAH, NEW 3 BEDROOM RANCH, family room, attached garage $19,900

MANY OTHERS TO CHOOSE FROM CALL BOB LUECK, Broker RE 4-4574 Days. RE 4-1004 Eves. FOR MORE INFORMATION AT

MC CLONE

CONSTRUCTION & SUPPLY APPLETON-MENASHA ROAD

A Lovely 3 Bedroom Ranch Across From New City Park

Home with redwood siding, only 1 year old. Dining division and built-ins in kitchen. Full basement. On large lot with shrubs and flowers in. Transferred; sacrifice at $14,900. 9-2004.

AMELIA ST. — New ranch duplex, outstanding construction. Each separate unit has 2 large bedrooms, ceramic bath, large living room, large kitchen, lots of cupboards, built-in range and hood. 15x30 finished family room in basement, 24x26 garage. Good income property. Phone RE 4-9369.

VICTOR TIMM AGENCY Builder & Broker

A NORTHWEST LOCATION

3 bedroom formal dining; 1¾ baths. Jalousied family area. 2 car attached garage. "Rec" room. Ph. RE 4-0957.

APPLETON—S Lee Street

½ block off E. College Ave. 4 bedroom, 1½ story home. Do not fail to see this home for the unbelievably low price of $12,700.

KIMBERLY—S James St.

3 bedroom ranch; attached garage. Fireplace. 70' x 115' lot. Close to all schools. Immediate occupancy $13,900

PAUL J. GOSZ REALTY

Phone ST 8-4674

AUTUMN GLORY

The rustic beauty of Fall is all around you, in this river front home in the Palisades area. Four bedrooms, double garage, on large lot. This year around home, only . . . $13,000

TILLMAN REALTY

Dial RE 3-6765 Days

Eves 4-4067 or 3-4995

A 5 BEDROOM HOME

In Kimberly. Full tiled basement, garage. ST 8-2191.

BUY A 2 YEAR OLD

3 bedrooms, full basement. $458 down 5¼ per cent interest. No closing cost $13,500

STIEBS-JOHNSON

REAL ESTATE BROKERS 9-3015

OPEN

Today & Sun. — 1:00 to 6:00

Oct. 20 & 21 and Mon. Night 6 to 9

IDEAL FAMILY HOME!

- 4 Bedrooms
- Formal Dining Room
- Large Dinette
- Panelled Family Room with Fireplace.
- Built-in Stove
- Disposal
- Oak Cupboards and Trim
- Sliding Glass Door
- All Large Rooms
- 2 Car Garage
- Poured, Divided Basement

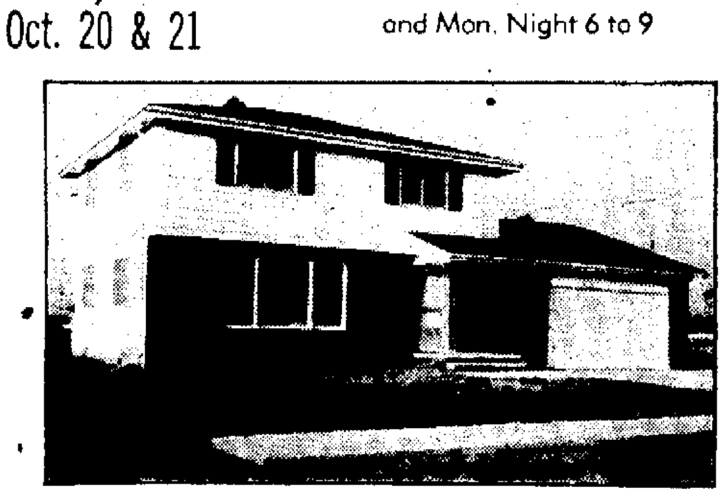

418 E. Greenfield — 2 Blocks West of Meade St.

$23,700 on your lot. Price includes sidewalks and driveway.

$27,400 As is on this lot.

Built and Guaranteed by .... **B&B Const. Co. Inc.**

Sold by .... **Carl Zuelzke** REALTOR and PARTNER

NewspaperARCHIVE.com

REAL ESTATE—SALE

HOUSES FOR SALE 66

BUY NOW!!!

Call now to see these "Outstanding Buys"!!

MLS 156. .Imagine!!
A 3 bedroom, 1½ story home with full basement and attached garage in Northeast area for only . . . $10,700. Hurry!!!

MLS 146. .Erb Park
2 blocks to Park and Swim Pool!! Close to Roosevelt, Jackson and St. Therese Schools. 3 bedrooms, 1½ baths, formal dining room, attached garage. Reduced for quick sale to $14,200

MLS 1027. .Reduced!!
Excellent area of new homes on Northside. 3 bedroom ranch with dining "L". Full basement and attached garage. 1½ car garage, patio, and fully improved lot. A "Steal" at $16,900

MLS 153. .Like New!!
4 bedroom on Northwest Side. 20' living room, ceramic bath and powder room, divided basement. A quality built home, spotlessly kept. See it now!! Only ..$17,900

MANY OTHERS
Dial Office 4-5749
EVENINGS
Leigh Hill 4-7418
Joe DeNoble 3-1133
Millie Quella 3-6795
Chet DeNoble 4-5389

DENOBLE
AGENCY REALTORS
514 E. Wisconsin Ave., Appleton
Member of Multiple Listing

BY OWNER
On Bluemound Drive, a 3 bedroom 1½ story home, 2½ car garage, 90' x 300' lot. $16,300. Call RE 4-7291.

BY OWNER
1513 E. Tracy. 3 bedroom ranch, garage, basement, improved street. Ph. RE 4-7031

CALL NOW
We have a good selection of homes now available for your inspection.
CARROLL & CARROLL
REALTORS
121 N. Appleton Street
Office 4-4529
Evenings
B. Kennedy H. Schroth A. Mahler
3-4684 3-2272 3-2129

Carl Heinritz Agency
Real Estate RE 4-2115 Insurance

CLOSING ESTATE - $8,600
3 bedroom, 1½ story home. Gas heat. Double garage. Near Senior High.

2 APARTMENT $10,900
Two or 3 bedrooms down, 2 bedrooms up. Double garage. 1 block from College Ave.
JARCHOW REAL ESTATE
1339 W. Spring RE 3-8446

COMBINED LOCKS
Two bedroom expandable under construction. Built-ins. Aluminum siding. 73 x 200 foot lot . . . $1500 down. $14,800 Ph. RE 4-9296

Darrel L. Holcomb
DARREL 4-2108 DICK 4-7220

DIAL 4-7184
For the finest in two, three and more bedroom homes. All types in all parts of town.
VANLEUR
REALTORS
637 W. Wis. Ave.
OFFICE Ph. 4-7184
Evening Phone
WEILAND 2-4020 VANLEUR 3-3373

DIRECT FROM OWNER
Older home in very good repair, insulated and oil heat. Close to Avenue, churches and playgrounds. Will assist in financing. RE 3-0830

DIRECT FROM OWNER
Newly remodeled 3 bedroom home in Pierce Park Area. $16,900. RE 4-1137.

DON RADTKE, Realtor
Valley Fair Ph. 9-1322

Executive!
Darboy $19,900
Beautiful Tri-Level on large lot. Built-ins and carpeting included. Has large family room and attached garage. Taxes only $119.
Northeast $29,500
New 5 bedroom (or 4 and den) Cape Cod. Has the things you'd like, fireplace, formal dining room, 2 car attached garage. All improvements on large 81' lot. Buy now and choose your own colors and linoleums.
Northeast $24,900
New Colonial Ranch with formal dining room, fireplace, private bath off master bedroom, 2 car garage, all improved lot.
Northeast $32,500
Split Rock, 1600 sq. ft. Ranch with 2 fireplaces, rec room, attached 2 car garage, porch, and beautiful landscaped lot.
Northeast $21,900
New split foyer, 1½ baths, hot water heat, 4 bedrooms, family room, 2 car attached garage, aluminum siding, all improved lot.
Northeast $27,500
New 4 bedroom Colonial. Family room with fireplace, formal dining room, 2 car attached garage. Now under construction. Buy or trade now and choose your own colors, linoleums and formicas.
DuChateau
REAL ESTATE REALTOR
431 E. Wis. Ave. Ph. RE 7-1177
Gert Pilgrem Ph. 4-0284
Don DuChateau Ph. 3-4756

DON'T GIVE UP buying anything until a want ad has failed. Call 3-4411 for best results.

EXECUTIVE HOME
Corner Prospect Avenue and Mueller St. Shown by appointment. Call RE 4-1137.

Early American Charm
1925 N. Gillett St.
Pride of ownership can be yours in this new strikingly beautiful 4-bedroom ranch with all the wanted features: 2 ceramic baths, dining room, large living room, paneled family room with fireplace, a most convenient kitchen, all of which lends itself to either formal or informal entertaining. Located in beautiful Gillett Highlands on large landscaped lot. Show most anytime. Phone RE 3-9141.
ROY J. GRIESBACH
Custom Builder-Real Estate

FOR REAL ESTATE Buys Call CLINTONVILLE SALES CORP. Clintonville, Wis.

FOR THOSE...
who want the best in home and neighborhood! ! AVAILABLE immediately. Owners have moved.
CHERRY COURT: 2 bedroom and family room one floor home on ravine lot. Attached garage. Trees. $20,700
EAST BYRD: Lovely white colonial with three extra large bedrooms, den, enclosed porch on rear, fireplace, 1½ baths, double garage. A beauty for $29,500
N. NICHOLAS: Practically new bi-level ranch. Built-ins, formal dining, 2 ceramic baths plus ½ bath, dark oak woodwork, carpeting and drapes throughout. An immaculate home for $29,700
WHITMAN
Agency Realtor
Irving ZUELKE Bldg.-10th Floor
PHONE 9-1206
Gene Redemann 9-1206
Joe Ball 6-5005
Jim Whitman 4-6246

HERE IS YOUR CHANCE
To select finishing touches in a new split level home near completion in choice location. Call and see Gilbert Bonnin contractor, RE 3-6127.

HIGHWAY DRIVE — 2 bedrooms, bath, living room, kitchen, utility room, garage. $10,500. Small down payment. Ph. 3-9317

HILBERT
DeLanty Store Building (55'x 112') and 10 room home. 3 apartments above store. All presently rented. Good investment $20,000
J. P. Kline
Kaukauna's Oldest Real Estate Broker
203 Lawe St., Kaukauna
Phone 6-2121 Eves. 6-2602

HOW MUCH DOWN??
It's so low. . .why not call us about this St. Pius 1½ story home selling for $14,500. MLS No. 148 STEINBERG AGENCY 3-2393, Eves. 3-5780

H. STROBL
5 BEDROOM HOME, 1½ story, tiled bathroom, full bath up and down, 7 years old, in very good condition. Priced below $15,000
NEW 3 BEDROOM ranch, brick front, attached garage, large living room, plenty of closet space, kitchen and dinette, with built-in desk, stove and vanity. Select oak throughout.
We will take in trade your present home.
Financing Arrangements
H. STROBL REALTY
RE 4-1927

INCOME PROPERTY
Well kept Rooming House (3 bedroom apartment for owner.) Close to avenue on Morrison Street. RE 3-9157.

KIMBERLY
Get the best for so little in this 2 bedroom, well located bungalow. Garage $11,300
New 3 bedroom ranch home. FHA approved. Built-in oven and range. All new home location $17,200
WE HAVE HOMES IN ANY PRICE RANGE
ART SANTKUYL AGENCY
Lyle VanderVelden ST 8-4528
Art Santkuyl RE 3-8873

KIMBERLY
3 bedrooms, attached garage, oak trim, cabinets and floors. $1800 down, $95 per month. Shown anytime.
Fred Driessen, Builder
Kimberly Ph. ST 8-2661

KIMBERLY — 3 or 4 bedroom, 1½ story, close to church and schools. Ph. ST 8-2284.

LIEBZEIT REALTY
PHONE RE 3-2034

LESS THAN $1000 DOWN
2 new 3 bedroom homes on Northeast side. Call for details.
ALLEN BUBOLZ AGENCY
2027 Hickory Court RE 9-2263
Robert Kirk RE 9-1863

LITTLE CHUTE — 3 bedroom home. New gas furnace and water heater. Garage. 1 block from schools.
DAVE LOCY
Broker & Builder Ph. ST 8-2555

MILTON J. FISCHER
Realty
RE 3-6969, RE 4-0810 or RE 3-1424

Near Lawrence College
MLS 000. 4 large bedrooms and 2 ceramic tiled baths on the 2nd floor. Huge living room, oversize dining room, excellent kitchen and dinette, laundry room, powder room, large foyer and beautiful fireplace on the 1st floor. Wooded lot, and 2 car garage. Fully landscaped, and in excellent condition. This home is offered at unheard of low price. Call now for complete details.
HOEPPNER
REAL ESTATE
Office Ph. 4-9193 or Eves
Bill Nolan .. 3-2589

NORTHWEST SIDE
2 bedroom home with breezeway and 2 car attached garage. Financing arranged. Phone RE 3-5719 after 3 p.m.

SELL YOUR DON'T NEEDS with a Post-Crescent Want Ad

REAL ESTATE—SALE

HOUSES FOR SALE 66

MURRAY AVE. — Modern 2 bedroom; full basement. Phone RE 4-4361 evenings.

Neat 3 Bedroom Ranch
Carpeting, Drapes, Basement, Garage. Fully improved Street. $14,900

A Beautiful 3 Bedroom
ranch on N.W. side. Large living room with dining "L", plus panelled family room, kitchen with built-ins. 1½ baths. $19,900
LEMBCKE REALTY
Phone RE 4-1337

Need 4 BEDROOMS?
New home with very attractive fieldstone front and fireplace. Family room, dining "L", laundry on first floor. 1½ baths and 2 car attached garage. Near public and Catholic schools.
CJM REALTY
RAY MONTEITH Ph. 3-9348

No Reasonable Offer!!
REFUSED-. . .on this 3 bedroom colonial at 319 E. Greenfield. Asking .. $23,900
MUELLER REALTY
LLOYD MUELLER ... RE 4-6607
DON NYMOEN ..... RE 4-8966

N. SUMMIT ST.
2 bedroom expandable. 2 car garage. Aluminum siding, doors and windows $13,200
BEYER REAL ESTATE
Ph. 4-0271; 2-3539

OCTOBER HARVEST
for savers
Edison Area $12,900
Not new, but mighty solid 3 bedroom home. Carpeted living room. Family dining room. Bedrooms and full bath are up. Basement. Garage. Newly painted exterior. Best you come see.
West—close in $16,300
Really special because it's been remodeled to give you the convenience and charm of a new home. New carpet. Bath with vanity. Birch kitchen. New heating plant. Aluminum siding. Garage.
Huntley School $18,900
3 bedroom ranch among other fine ranches. Brick front. Built in china cabinet. Large deep closets. Basement rec room. Garage with connecting patio.
BYTOF REALTY
REALTORS
536 N. Richmond St. Ph. 9-1252
Evening Phone
J. H. Rowe 4-5625
H. Rodencal 3-0064

OLDER HOME
With full basement on N. Clark St. Close to Wisconsin Ave. Lot 70'x120'. If interested call RE 3-8038.

OPEN SUNDAY
2-5 P.M.
Must be sold. TERMS FHA-VA — Land Contract
New 3 bedroom Ranch in the delightful, Livable Eastern Part of Appleton. Extras included in Price. 1½ Baths, Built-In Oven and Range, Carpeting, Cabinets Galore. ONLY $15,800
2007 East College Avenue

By Appointment
Year around 3 bedroom home at Rickers bay. This attractive home on Lake Winnebago has a natural fireplace, built-in oven and range. 2 car garage. ONLY .... $14,800 Located at 152 Rickers Bay Road

By Appointment
3 year old, 3 bedroom ranch. Large 21x12 Kitchen, many, many Cabinets. Attached Garage—Located in the Popular Northeast part of Appleton. ONLY $18,900
1808 East Marquette Street
Russ Lesperance
REAL ESTATE CORP.
Exclusive Agents for FOX VALLEY BUILDERS
133 E. WISCONSIN AVE.
RE 9-1291 or RE 9-3208

OPEN—Sun., Oct. 21
1 to 6 P.M.
607 MARCELLA AVE.
Combined Locks
Immediate Occupancy
3 bedroom home-dining area-built-in range and oven-8 closets-hardwood trim—full basement. Complete including lawn, sidewalks and lot $15,400
STIEBS-JOHNSON
REAL ESTATE BROKERS 9-3015

OVERLOOKS LAKE WINNEBAGO
on east shore; 1½ acres. Phone Stockbridge 439-1084

PAULINE ST. E. — Small home. Needs a little work. $5,500. Easy terms. Ph. 3-9317.

PETER G. WENDT REAL ESTATE
Clintonville
Appleton Residence RE 3-8363

"ROLLIE" WINTER
9-1412 AGENCY 9-1412
Schuster 3-5989 McCrery 4-3338
Emerich 4-9401 Winter 3-0742

RUSS LESPERANCE
REAL ESTATE CORP.
133 E. Wisconsin Ave., Ph. 9-1291

SPLIT LEVEL HOME
Attractive and outstanding. Can be seen at 513 W. Michigan St. For appointment Ph. RE 4-9454.

STONE & BRICK BY OWNER
3 bedroom ranch, double garage, breezeway. NE side. RE 3-9295 eves. or weekends.

STROBEL AGENCY
Realtor, RE 4-3000

REAL ESTATE—SALE

HOUSES FOR SALE 66

ST. THERESE AREA—Two bedroom one floor, 2 car garage and tree shaded lot $12,900
NORTH SIDE — Three bedroom story and a half. Bath and powder room. 2 car garage. Neat and clean $15,900
NEW HUNTLEY SCHOOL AREA —Fashionable three bedroom ranch. Garbage disposal, water softener, hook-up for washer and dryer, 1½ car garage and 80' X 120' landscaped lot. $16,900
TWO APARTMENT — Suburban, but less than 10 minutes from downtown Appleton. Lower apartment has 3 bedrooms, upper apartment has 2 bedrooms. $11,500
NORMAN W.
HALL
REALTORS
825 W. Wisconsin Ave., Ph. 4-1497
JOHN GERICKE 3-2058
JANET VAN ASTEN 4-0376
NORMAN HALL 3-6419
FRANK GUTREUTER 3-3772

TED MODER REALTY
MEMBER MULTIPLE LISTING
231 E. College Ave. Ph. 3-1130

THREE BEDROOM HOME
Garage, oil heat, S. Memorial Dr. $9,000. Call RE 3-3069.

TRADE IT
GOOD INCOME
10 yrs. old. 4 large rooms and bath each apartment, basement, oil furnace $12,500
2 APARTMENT
Northside, remodeled 3 bedroom lower, 4 rooms and bath up, 2 car garage, near school, church, bus, shopping $15,500
$12,700
2 large bedrooms, carpeted living room, draperies, excellent basement garage, 62'x180' lot.
RANCH HOME
3 bedrooms, more than ample cupboards and storage, extra large double garage, fully improved street $14,900
LONG, WIECKERT & KAREL
Eve. Ruth Larson, RE 3-8550
1011 W. College Ave. Ph. RE 4-1447

TWO APARTMENTS
ALL ARE GOOD INVESTMENTS
MLS 167. $8,900. Closein. Oil furnace. 4 rooms up and down.
MLS 157. E. Hancock St. Modernized. 2 new furnaces. Lower vacant $17,500
MLS 35. On Division St. Never vacant. Gas furnace. $160 rent. Price $14,900
Honkamp Realty
310 N. Oneida St. REALTORS
Phone 9-1228 Evenings 4-2433
Lyman B. Clark Ph. 3-4980

Van Hoof & Van Hoof
REAL ESTATE
Little Chute
Ph. 8-3543; Eves: 8-2149, 8-1154

WHY RENT?
buy now
Minimum down payment
2 Bedroom ranch with attached garage 2 miles south of Appleton $12,700
3 Bedroom on North edge of Menasha—low tax area $8,800
3 Bedroom ranch and 2 car attached garage, 1 mile NW of Appleton $11,500
Call
LAW REALTY
John Law 3-8777

$200 DOWN
2 bedroom house with attached garage. Near Star School, Town of Harrison.
LIEBER LUMBER CO.
PArkway 2-2805

801 W. GRANT $13,900
3 bedrooms, breezeway, garage
713 N. CLARK $10,500
3 bedrooms, 1½ story
KAUKAUNA, 3 Acres $14,900
2 bedrooms, breezeway, garage
KAUKAUNA (Taxes $70) $8,200
Ranch, attached garage
KUBERTH REALTY
Phone RE 3-8558

—3 bedroom ranch $16,000
WM. J. KONRAD, JR.
Real Estate, Insurance, Loans
123 S. Appleton Phone 3-2112

REAL ESTATE—SALE

HOUSES FOR SALE 66

2 APARTMENT $13,700
W. WINNEBAGO ST.
3 bedrooms each apartment. $150 monthly rental return. Phone RE 4-8076
JENTZ REAL ESTATE

2 BEDROOM HOME
Gas heat. Northeast side. For sale by owner. RE 4-3903.

3 BEDROOM HOME
In excellent condition, near schools and College Ave. Gas heat. $11,700. RO 6-3180.

HOME BLDG. OFFERS 67

HOME BUILDING & REMODELING. Free Estimates. W&W Construction Co. Ph. 3-7211 or 4-5491.

IBC BUILDERS
Ph. RE 9-2888 eves. or Sundays

"PACESETTER"—3 bedroom ranch with attached garage. $100 down. STERLING CONSTRUCTION INC. 2702 N. Richmond RE 3-6618

YOU DON'T NEED A LOT
$100 Down and we will build a home on a lot of your choice. H & S CONSTRUCTION CO. Ph. RE 9-3171

TWIN CITY HOUSES 68

ALMOST NEW
3 bedroom ranch designed for comfortable living on a spacious lot. An extra large garage for "bicycles and tricycles". Why rent? Let us show you how easily this can be yours .... Only $12,900
FREDRICK-TANGUAY
REALTORS
208 W. Wisconsin Ave., Neenah
Phone PA 5-4513
EVENINGS
Earl Tanguay ...... PA 2-6756
Norm Fredrick .... PA 2-5132

BUDGET PRICED
MENASHA
6th St.—2 bedroom home, completely modern and garage. $8,400
3rd St.—Large family home, 2 car garage $10,500
9th St.—2 bedrooms, fireplace, large kitchen. Full basement, permastone exterior $13,200
Harding St.—3 year old, 3 bedroom ranch. Full poured basement. Beautiful lot $15,800
NEENAH
Riverlawn — Cozy 1 bedroom home, garage, large lot. $6,300
5th St.—2 bedroom, new kitchen, summer sleeping porch, aluminum windows, 2 car garage. Owner will help finance. $9,500
TARGET REALTY
PA 2-8659 or PA 2-7849

COMFORTABLE
Neat 2 bedroom ranch. Large kitchen and living room, full basement, garage. Close to Neenah Schools and shopping. Only 10 years old ..$13,900

HERZFELDT
REALTY NEENAH
PA 2-1383
Les Herzfeldt .. 2-1383
Bill Rankin .. 2-9017
Joyce Herzfeldt 2-1383

FOUR
bedroom home close to St. John's and Bethel School. Owner transferred. $450 down.
4 bedroom in choice location close to Menasha High. 1½ baths. Formal dining room, extra building lot. A very good buy.
3 bedroom near St. Mary's. Only 6 years old. $450 down.
L. Loehning Realty
REALTOR PA 5-4806
Ed Gehrt PA 4-8751
Mildred Blackwood RE 3-2479
Lawrence Loehning PA 5-4806

FOR SALE BY OWNER
A 2 bedroom home in Town of Menasha. (2 bedroom upstairs unfinished.) Workshop and garage. 65' x 150' lot. PA 2-1479.

FOR SALE
TO CLOSE ESTATE
5 room home on island in Neenah. Contact Howard E. Bloom, Attorney, PA 2-3843

REAL ESTATE—SALE

TWIN CITY HOUSES 68

Four Apartment - Brick
Excellent location and in "Top-notch" condition. 3 one bedroom and 1 two bedroom apartments. 4 stall garage. Divided basement and seperate utilities for each unit.
LOUIS H.
HAASE AGENCY
211 N. Commercial, Neenah
REALTORS — PA 2-7381
Bob Hanley 2-0437
Tony Winters 2-0066
Fred Whitpan 2-5356

IMMEDIATE OCCUPANCY
717-10TH ST., MENASHA. New 3 bedroom ranch. Full basement. 75' lot. $450 down. $93 a month.
E & R CONSTRUCTION CO.
2-6466 4-9902 2-0214 4-5914

INCOME PROPERTY
4 apartment home. Excellent Neenah location. Good income. Priced to sell at $23,000
SOMMER AGENCY 2-6981
145½ W. Wisconsin Ave., Neenah

MENASHA ISLAND
A modern 3 bedroom home. Less than $14,000. Extras included. PA 2-9534.

Must Sell To Settle Estate
Modernized 2 bedroom home. Lovely large lot — oil heat. 131 Dennhardt Ave., Neenah, Wis. Call PA 2-4095 or PA 2-0726

NEENAH—4 bedroom, 1½ story home, for sale by owner. Near Hoover School. Owner transferred. PA 2-8310.

NEW LAKE HOME
INDIAN SHORES
If you like lake living then be sure to see this new 3 bedroom home with 2 car attached garage. Home has paneled, carpeted living room with beamed ceiling and stone fireplace, formal dining room facing the lake, kitchen with built-ins and 1½ baths. For year 'round fishing at your front door don't miss this!
JESSUP REALTY
860 Commercial St., South Neenah
Phone PA 2-2825
Anamaye Johnson PA 2-7224
Betty Brockman PA 5-4705
'Bim' Brown JU 2-7193
Gene Jessup PA 2-5825
REALTORS

NEW LISTINGS
"Well-Built", 3 bedroom ranch home. "U" shaped kitchen, separate dinette area. Full basement. 2 car garage. Gas heat. Convenient location to shopping and schools $17,700
In A-1 condition, 2 bedroom Ranch home. Formal dining room. 1½ baths. Full basement. 2 car garage. Outside just painted $18,500
North of KC Main Office, 3 bedroom Ranch home. Spacious living room and dining room "L", 1½ baths. Full basement and "Rec room". Attached combination porch and garage. $22,300
LOUIS H.
HAASE AGENCY
211 N. Commercial, Neenah
REALTORS — PA 2-7381
Bob Hanley 2-0437
Tony Winters 2-0066
Fred Whitpan 2-5356

PALISADES AREA
Lovely 3 bedroom contemporary ranch. Living room and dining 'L' with vaulted ceilings, 1½ baths, designer kitchen. Attached, heated garage. Attractive grounds. Priced for immediate sale.
CHURM
REALTY — NEENAH
Phone PA 2-5442

SAY IT WITH FLOWERS if you're in love and say it with Classified Ads if you are in trouble. Call 3-4411 as soon as you lose something valuable.

REAL ESTATE—SALE

TWIN CITY HOUSES 68

OWNER WILL FINANCE
Excellent Menasha location. 3 bedroom home. Large living room, attached garage, on a lovely lot. Full basement, oil heat (450 gals. oil included) Call 2-5020 anytime.
LEHRER REALTY

TO SETTLE ESTATE
3 bedroom home, close to St. Mary's. New roof and gas furnace. 2 car garage. Bids accepted. PA 2-0612.

TOWN & COUNTRY
REALTORS
2-2821 5-4545
See our classified ads
SUNDAY - TUESDAY - FRIDAY

Trade! Trade! Trade!
Newer 3 bedroom ranch with attached garage and enclosed breezeway. Basement rec room. Good school location in East Neenah .... $18,400 (or will trade for large older home)
VERSTEGEN
REALTY NEENAH
Courtesy-Integrity-Service
Phone PA 2-8185
R. J. MAYER .... PA 2-0727
LUCILLE MAYER PA 2-0727
GERALD VERSTEGEN, BROKER

TRI-CITY REAL ESTATE
Call 2-0935 or
E. W. Zimmerman, Salesman
Phone PA 2-6123

3 BEDROOM RANCH
only 6 years old, on corner of John and Jean St. At a very attractive price. Full basement. Oil heat.

A MUST!
3 bedroom ranch style home with garage, on Sherry St., Neenah. Very attractive price of $13,500. This house must be seen to be appreciated and should sell quickly at this price.

2 FAMILY HOME
Second St., Menasha, close to Racine St. 2 bedroom upper rents for $70. 2 bedroom lower. 2 full baths. Full basement. For less than $16,000

Racine St., Menasha
Modern 3 bedroom home with 1½ car garage.

INCOME PROPERTY
2-4 room apartments all on 1 floor on Milwaukee St., Menasha. This is a very good buy.

4 BEDROOM HOME
PRICE REDUCED FOR QUICK SALE. Partly brick. Practically new with a 2 car garage. Located on Peckham St., Neenah. For less than you would think. See
E. J. McMurchie
REALTOR
223 Spruce St., Neenah
Phone 2-7221
No house numbers given over phone.

4 BEDROOMS
Large well-kept older home with 2 car garage in handy Neenah location. 117 Harrison St. $12,750

LOW TAXES
Just outside Appleton city limits. 2 year old, 3 bedroom home on 1 floor. 2 car garage. Well landscaped $17,995
E & R
EXISTING HOMES DIVISION
Office Kern Charron
2-6466 3-5323 2-0651

LOTS FOR SALE 69

APPLETON, West — Keller Park Choice wooded hillside lots. Keller Development Corp., 2-2848.

CHOICE BUILDING SITE
PALISADES ON THE RIVER
FOX CITIES REALTY
PA 5-2052 or RE 4-6493

REAL ESTATE—SALE

LOTS FOR SALE 69

CITY OF APPLETON — lot 73' X 134'. Sewer, water and laterals. $3250. Terms. DALE REALTY PH. 3-6717

COLONY OAKS LOTS
Priced from $1395.00
10 per cent Down-Easy payments
CJM REALTY
Chet Meiers 3-8581
Ray Monteith 3-9348

COUNTRY LOTS — ½ acre, on blacktop county road 2 miles North of Little Chute. ST 8-2809.

IMPROVED LOTS
S. MEADOWS
GEO LANGE AGENCY
106 N. Oneida RE 3-4949

IMPROVED LOTS
80x134; N. Meade; RE 4-2555

Invest In A Lot Now,
BUILD LATER
Minimum down payment. Low priced lots in low tax area. Marcella Plat, Kimberly. Also choice river lots. Ph. RO 6-3235 or RO 6-4763

KESTING ADDITION—By owner, 134'x75'. $600 for equity, take over $10 a mo. payments RE 4-2498.

MUST SELL!
98' x 84' lot in Gillett Highlands. Sewer and water in. $3,000. Call 5-4246

NEENAH — Villa Drive. 100' X 150' lot. Desirable area. Only $1700.
FREDRICK TANGUAY-Realtors
PA 5-4513

NORTH GREENVILLE SUBDIVISION—½ acre lots as low as $500. Very best lots are $940. Walking distance to Catholic Church and school. Sewer and water available. Streets complete. PL 7-5318.

ONEIDA PARK — Lot 103' x 130'. Community well. $1600. Phone RE 3-3197.

PALISADES — On the River. Write Box H-81, Appleton Post-Crescent.

TOWN OF MENASHA, on QQ—Large 100' x 180' lots. Terms available
MARTINSON REALTY
Phone PA 2-9560

TOWN OF MENASHA — 12 large, choice lots on Clover St. off Hwy. 47. From $1400. PRESTIGE BUILDERS, INC. or Russ Young, Broker, 5-4564.

2 City lots 82x103.5 $2,800 ea
3 City lots 104 x 200 near Xavier, fully improved concrete street $3,000 each.
SCHWARZBAUER Agency RE 3-7389

3 Lake lots
near Firelane 12. Restricted area. 600 x 100 each, priced reasonably.
SCHWARZBAUER AGENCY
RE 3-7389

BUSINESS PROPERTY 71

BUSINESS LOT $2,000
WIESE REALTY
Ph. 9-1128, 4-3561 or 3-8681

INCOME PROPERTY — For sale, residential and business. Box H-75, Post-Crescent.

FARMS AND ACREAGE 72

A 60 ACRE FARM
With personals. TO SETTLE ESTATE. Contact Pat Kerrigan, Auctioneer, Rt. 2, Kaukauna, Wis. RO 6-2352.

FINE SELECTION OF FARMS
R. A. Thiel, Broker
Chilton Wis. Phone 34W

H. J. JENNERJOHN
Auctioneer and Realtor
Hortonville SP 9-4548
Appleton Res. PL 7-5520
Arlyn Schulz SP 9-6317
Charles Fischer RE 4-6182

HUNTERS! — Ideal land for small game and deer. Assorted acreage sizes. Howard H. Bestul, Realtor, Iola, Wis. Phone 155.

SEYMOUR FARMS FOR SALE
10 to 20 miles North of Appleton. Many to choose from. HAEFS' REAL ESTATE 426 Robbins St. PHONE 165, SEYMOUR

5 ACRES OR LESS — North of Appleton on Hwy. 47. Phone RE 3-4274.

20 ACRE FARM
On Highway Near Readfield
Ph. Readfield 1012

80 ACRES—Some modern machinery, 13 cows, feed. $15,000
A. H. STORMA, Real Estate
744 N. Main St., Seymour, Wis.
Ph. 280 - Phone answering service

SHORE RESORT—SALE 73

Beautiful Wooded Lake Lot
100 ft. lot in Pine Spring section on north shore of White Lake near Weyauwega. Price $2500. RE 3-3051.

LAKE LOTS AND COTTAGES
JAMES P. COUGHLIN
Winneconne Ph. JUniper 2-4420

MOBILE HOME AND LOT
1959 Great Lakes (2 bedrooms), like new. On beautiful lake lot with sand beach, new pier. Lagoon for boats. Write Snug Harbor, Crooked Lake, Rt. 2, Crivitz, Wis., or phone Suring 143-F11.

REAL ESTATE WANTED 74

TROUBLE SELLING?
We have been so busy selling everything we have that now we find we're practically out of homes! We have potential buyers for every type of home. . . large, small, old or new. If you haven't had results call us today. Your aim is right when you shoot for. . .
TARGET REALTY
PA 2-8659

YOUR BEST BET—A Want Ad

REAL ESTATE—SALE

REAL ESTATE WANTED 74

WE BUY FARMS OUTRIGHT Manawa, Wis. Phone 118 MANAWA SALES CO.

FARMERS' MARKET

LIVESTOCK 75

ANGUS COWS
RO 6-2629 or 6-3210.

COWS & HEIFERS — Fresh and close. Satisfaction guaranteed. Financing available. Bill Gonnering, Freedom; Phone ST 8-2548 or 8-4411.

FEEDER PIGS — 40, Yorkshire. Arthur Sebstead. Rt. 1, (Hwy. 10) Fremont, Ph. Fremont 6-3445.

HOLSTEIN HEIFERS—Springing
Norman Defferding
Rt. 2, Black Creek, RE 3-8297

SERVICEABLE HOLSTEIN BULLS —Also bull and heifer calves, very good breeding. MOSSHOLDER'S, 1 mi. N. on 47.

LIVESTOCK WANTED 75A

COWS WANTED — Springers, Bred heifers; also open heifers, all ages. For out of state shipment. Get our prices before you sell. Gerald Geenen, ST 8-3242 or RE 4-3301.

CRIPPLED COWS AND HORSES WANTED — For mink and dog food. Highest price paid. Clem Romenesko, RE 4-9792.

TOP PRICES PAID FOR COWS
SPRINGERS, ALSO SPRINGING HEIFERS and bred heifers and open heifers any size. For out of state shipment. GONNERING BROTHERS Don & Gene Ph. ST 8-3332 or RE 3-6790.

FARM LOANS 78

MONEY—To loan on improved FARM PROPERTY
WM. J. KONRAD, Insurance Agcy. 123 S. Appleton

POULTRY—SUPPLIES 80

LIVE POULTRY Wanted to buy. Custom Poultry dressing Friday only. Karl H. Peters. Rt. 2, Shiocton, Ph. New London 1334.

FARM EQUIP.—NEEDS 81

CORN PICKER — Used Model 7 New Idea. Also several good Used Manure Spreaders.
VAN ZEELAND IMPLEMENT
Hwy. 41, Kaukauna RO 6-4747

FARM IMPLEMENT TIRES
New 650-16 6 Ply. $14. Tax Included. Also other sizes. Permanent Anti Freeze $1.39 Gal. SCHMIDT OIL CO. Ph. 4-0400

FORD TRACTOR — 9-N, disc and 1 bottom 16" plow. 822 Airport Rd., Menasha.

Massey Harris 44 .... $275.00
Woods Corn Picker 85.00
Hydraulic Wagon Jack 30.00
3-14 Dearborn Plow 85.00
Lakeside Farm
at Harrisville
Phone Westfield 209F14

TRACTOR PLOW
John Deere 2-12"
Phone PL 7-5440

USED EQUIPMENT
Corn Pickers, Plows, Choppers, Blowers and Tractors
GRIESBACH EQUIPMENT INC.
1334 W. Wisconsin Ave. 3-9149

USED PLATE GLASS—Any size. Cheap. For barns, garages, milkhouses.
USED MIRRORS—2nds and cutoffs.
NEW 32x42. 4 light. Steel Barn Windows glazed with ¼" used plate glass . . . $16.85 ea.
8 USED Wood Buck Basement Windows at $2.00 ea.
USED STORE DOORS with glass and hardware. All sizes. Ideal for farm buildings.
USED WOOD Combination Doors and Storm Windows.
CRESOTE OIL—$1.20 gal.
FLEXOGLAS and Visqueen Plastic Storm Material.
Ask for Lyle. Bring this ad.
GEO. J. HOFFER GLASS CO.
613 W. College Appleton

FARM MDSE. WANTED 81A

HAY & STRAW WANTED
Call or write Clarence B. Krause Sr., 2716 Harrison St., Oshkosh, phone 231-4232.

HAY WANTED — Any grade. Richard Van Groll, Little Chute, ST 8-2915.

FARM—DAIRY PROD. 83

EAR CORN — New, for sale. Richard Van Groll, Little Chute. Phone ST 8-2915.

AUCTION SERVICE 85

FRANK VAN VEGHEL & SON
Auctioneer-Realtor
DePere, Wis. Ph. EDIson 6-4660

GEORGE NUSKE, Real Estate
Shawano LA 6-2816
Clintonville VA 3-2113

JIM NOLAN
REAL ESTATE BROKER
Marion, Wis., Ph. 4761

Coming Auctions

OCT. 22, 2:00 p.m.—Auction Sale, Souvenir Shop - Living Quarters of Lee A. Royer, loc. 5 mi. NE. of Shawano, Wis., on Shawano Lake County Trk. H rd. across from the Shawano County Park. Sale Conducted By Geo. E. and Geo. R. Nuske.

OCT. 23, 2:00 p.m.—Grocery Store at auction, loc. in the Village of Hilbert. Thiel & Thiel, Auctioneers.

OCT. 26, 10:30 a.m. — Farm and Personal Property of the Leonard Rosnow Estate, loc. Approx. 4 mi. E. of the City of Clintonville on old Hwy. 156. Sale Conducted by Clintonville Sales Corp.

MR. FARMER no need to come to town to sell your surplus machinery, livestock or produce. Just write or phone to start an Ad in the Farmer Market Section of the Post-Crescent Want Ads.

USE THIS CONVENIENT WANT-AD ORDER BLANK

To Order Your
POST-CRESCENT
WANT-AD
By Mail

Publish my ad as follows:
Publish for .... Days
Cash ☐ Charge ☐
Amount Enclosed (if cash) ....
Starting Date ....

LOCAL CASH RATES

Lines	*8 Days	5 Days	3 Days	1 Day
3	4.80	3.72	2.92	1.20
4	6.14	4.80	3.79	1.57
5	7.36	5.80	4.62	1.92
6	8.83	6.96	5.54	2.30
7	10.30	8.12	6.47	2.69
8	11.78	9.28	7.39	3.07
9	13.25	10.44	8.32	3.46
10	14.72	11.60	9.24	3.84
11	16.19	12.76	10.16	4.22
12	17.66	13.92	11.09	4.61

50c EXTRA FOR BOX NUMBER

Name .... Address ....

— HOW TO DETERMINE THE COST OF YOUR AD —

Count an average of 22 letters or spaces per line and refer to rate schedule above for cost. Name, address and phone number, if included in ad, should be counted as words. If box number is desired, add one line to estimate of lines required.

SAVE $$$ ON THE 8-DAY PLAN*
If ad is cancelled, charge is made only for days used.

— WRITE AD BELOW —

Mail to Want-Ad Department
APPLETON POST-CRESCENT, Appleton, Wis.

WE PROUDLY PRESENT

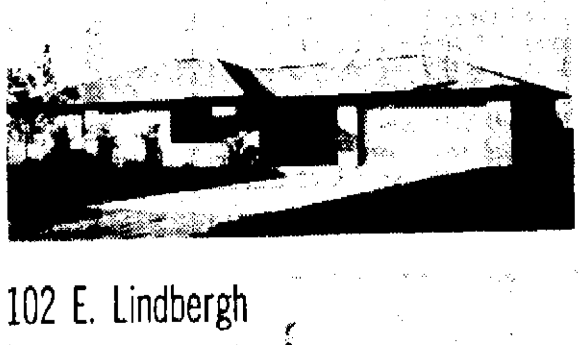

104 Parkridge Ave.
(Oneida Park)
All brick 3 bedroom ranch with attached garage. Enclosed panelled breezeway. Large lot. Extras included. Built and occupied by Tony Kuba, contractor.
$24,500

102 E. Lindbergh
An extra large 3 bedroom ranch with attached double garage. Family room has beautiful fireplace, built-in cabinets and ranch plank flooring. Extras included. Built by Richard Seidler.
$34,900

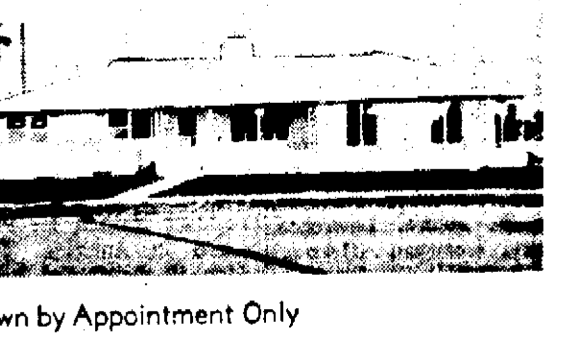

Shown by Appointment Only
CARL HEINRITZ AGENCY
REAL ESTATE RE 4-2115 INSURANCE

NEWSPAPERARCHIVE.com

Sociologist to Talk at Xavier

Marquette Teacher To Discuss Man in American Society

A Marquette University sociologist will give the fourth lecture in the Marquette Alumni College series in Appleton Tuesday.

Dr. Reiss

Dr. Paul Reiss, chairman of Marquette's sociology department, will speak at 8 p.m. in the Xavier High School commons on "Man in American Society."

"Images of Modern Man" is the theme of the five-week series of faculty lectures ending Oct. 30. The series is sponsored by the University and the Marquette Fox Cities Alumni Association.

Reiss was formerly a teaching fellow at Harvard University where he received his Ph.D. in sociology in 1960. A member of the Marquette faculty since 1957, he was named department chairman last year.

He has conducted studies of the Puerto Rican in New York City and in Milwaukee and more recently has completed research on the family role conceptions of college students and on the religious values of college students.

Reiss is an honor graduate of Holy Cross College and of Fordham University, where he received his master's degree in sociology.

Eight Men From Fox Cities Area Enlist in Navy

Eight Fox Cities men recently enlisted in the U. S. Navy and are receiving recruit training at Great Lakes, Ill. and San Diego, Calif

Navy enlistees from Appleton are Donald R and Charles H. Arnoldussen, sons of Mr. and Mrs. Raymond Arnoldussen, 4035 E Wisconsin Ave.; Wayne F. Burmeister, son of Mr. and Mrs. Roy Burmeister, 2109 N. Appleton St Paul F. Wolters, son of Mr. and Mrs. Floyd E. Wolters, 1517 W. Prospect Ave., and Herman Paul Domingos, son of Mrs. Clarcy Ducat, 3836 E. Wisconsin Ave.

Other area men were Alfred A. Arts, son of Mr and Mrs Henry Arts, 701 Wilson St., Little Chute; Elmer H Felts, son of Mr. and Mrs. Elmer Felts, 386 Naymut St. Menasha, and Jerrold J. Wilfling son of Mr. and Mrs. Joseph Wilfling Jr., 236 Second St. Menasha

Upon completion of recruit training, these men will be granted fourteen days leave prior to reporting to their next duty station.

St. Joseph Pupils Win Prizes for Posters on School Lunch Week

Fifteen pupils at St. Joseph Catholic School have won prizes in an art contest held as part of the school's observance of National School Lunch Week this week.

Sixth, seventh and eighth grade pupils participated in the poster contest on the lunch program. First place winners were Marie McCann, eighth grade, Dan Schweitzer, seventh grade, and Robert Doherty, sixth grade.

Honorable mention winners were John Steger, Helen Kolosso, Suzanne Obermeier, and Kay Mueller, eighth grade; Daniel Bleier, Mary DeYoung, Patricia Schreiter and Lynnda Hughes, seventh grade, and William Walters, Barbara Gregorious, Chris Hertz and Michael Pankratz, sixth grade

About 700 pupils are served daily in the school lunch program at St. Joseph School. The lunch staff includes four cooks and six volunteer mothers.

The children were served pizza Friday as a special treat for National School Lunch Week.

Peter Glasheen, 1912 N. Charlotte St., packs to leave for training for Peace Corps work in Bolivia. He leaves today for two months of training at the University of Oklahoma, Norman, Okla., and one month in Puerto Rico, and will leave for Bolivia in February. He will be part of a group doing health, social, education and construction work. (Post-Crescent Photo)

Assigned to Bolivia

Appleton Man Joins Peace Corps Group

Peter Glasheen, 1912 N. Charlotte St., left this week for training for Peace Corps work in Bolivia

Glasheen, son of Mr and Mrs Joseph E Glasheen, will have two months training at the University of Oklahoma, Norman, Okla., and one month in Puerto Rico before leaving for Bolivia in February.

He will be part of the third Peace Corps group to go to Bolivia The 75-member group will do health and social work, general education, and build homes and roads Glasheen, who worked on a construction job this summer, is classified as a "heavy equipment operator"

Appleton Graduate

Glasheen, a 1961 graduate of Appleton High School, has completed one year at the University of Wisconsin in Madison. He plans to return to the university after his two years in the Peace Corps and work for a bachelor's degree in business administration

He was interested in the Peace Corps by a girl friend, Miss Janice Kneip, daughter of Mr. and Mrs Norman Kneip, 1347 W. Lawrence St., who will leave Sunday for work with a Peace Corps group in Brazil

Miss Kneip and Miss Nancy Lesselyong, daughter of Mrs. Ruth Lesselyong, 1115½ N. Lawe St., both in the Brazel group, were Appleton's first Peace Corps volunteers. A former Appleton man and his wife, Mr and Mrs. Edward F. Douglass Jr., left in September as teachers in the first Peace Corps group to the Republic of Cameroon in western Africa.

Xavier Parents Plan Action to Complete Field

The Xavier Parents' Club is forming a field development committee to start action on the completion of the athletic field behind Xavier High School.

A master plan has been drawn up and will be displayed at the meeting of the club Wednesday The master plan contains provisions for two full-size football fields, three softball fields (which will overlap the football fields), tennis courts, handball courts, a track and an outdoor basketball court.

Because the athletic field has not been developed, the need for a fairly well graded area has forced the various football teams to play their scrimmages on what was originally intended to be the front lawn of the sisters' convent.

The field, when developed, will be used by the physical education classes of both departments

The committee hopes to enlist the aid of engineers, heavy-duty equipment operators and others interested in Xavier's athletic program The committee consists of Brother Peter, Daniel Baer, Frank Wiesner, Clarence Roemer and Jesse Fissel.

Appleton Church to Present Program of Religious Music

The Christian and Missionary Alliance Church, Appleton, will have an hour-long musicale of religious music at 7 p.m. Sunday at the church

The program will be presented by the music committee under the direction of Mrs. Clark Gardner, who is a graduate of the music department of St Paul Bible College, St. Paul, Minn.

The program will include numbers by the choir, quartets and duets, and appropriate readings.

Confesses He Stole From Parking Meters

MADISON (AP)—A former University of Wisconsin student James Dunn, 18, of Madison, who with six other young people figured in recent parking meter lootings here, pleaded guilty to three counts of petty theft.

Dunn previously denied the charges and one of damaging property. The district attorney's office dropped the property damage charge and Dunn entered guilty pleas to the theft allegations. The youth was ordered held for presentence investigation.

He withdrew from school following his arrest

Volcano Erupts In Southern Japan

TOKYO (AP)—Mt. Minamidake, one of Japan's most active volcanoes, erupted late Friday night, belching smoke and lava, the Central Meteorological Agency reported. No casualties were reported.

The peak is on Sakurajima Island, in the south.

Public Vote To be Held on School Plan

WITTENBERG — Action was taken by the Wittenberg Board of Education this week on the recent recommendations of the Citizen's Advisory Committee.

A special school district meeting has been set for Nov. 5 at 8 p.m. for electors to vote on a building project and remodeling work valued at $450,000. This will include a new elementary school building at Elderon for $150,000, an addition to the Eland Elementary School for $75,000, improvements at the Galloway Elementary School for $10,000 and a class room addition to the Wittenberg High School estimated at $240,000

According to Carl C. Larsen, board clerk, members have made preliminary arrangements with a representative of Channer-Newmann Securities, Chicago, to borrow $450,000 (pending approval by the electors). It is anticipated that an average interest rate of 3.25% will be paid on the ten-year notes.

Man Rolls 234 Game

GREENVILLE—Donald Buman rolled a 234 game for the Greenville Co-op Gas Co., taking two games from Silver Dome for the Greenville Men's Bowling League at Hortonville alleys.

LEGAL NOTICES

ADVERTISEMENT FOR BIDS

Sealed bids for EXTERIOR AND INTERIOR PAINTING, AT U S POST OFFICE, WAUPACA, WISCONSIN will be received until 2 00 p m., C S T, December 6, 1962 in Room 575, U S Courthouse, Chicago 4, Illinois, and then publicly opened in Room 575 Information concerning bidding documents may be obtained from (a) General Services Administration, Region 5, 575 U.S Courthouse, Chicago 4, Illinois, or (b) Custodian of the building project after November 8, 1962

Oct 18 19 20

STATE OF WISCONSIN, OUTAGAMIE COUNTY COURT—IN PROBATE

In the Matter of the Estate of EVALINE A WILTON, Deceased

A petition for probate or administration of the estate of EVALINE A Wilton, deceased, late of the City of Appleton, Outagamie County, Wisconsin, and for determination and adjudication of heirship, having been filed,

IT is ordered,

That the time within which all creditors of said deceased shall present claims against such estate for examination and allowance is hereby fixed and limited up to and including the 28th day of January, 1963,

That proofs of heirship be taken and all claims and demands against the said deceased be examined and adjusted by the Court on the 29th day of January, 1963, at the opening of the Court on that day, or as soon thereafter as the matter can be heard;

Dated October 18, 1962

By the Court,
STANLEY A STAIDL,
County Judge

BENTON, BOSSER, FULTON, MENN & NEHS, Attys
115 N Appleton St Appleton, Wis

OCT 20-27-Nov 3

STATE OF WISCONSIN, OUTAGAMIE COUNTY COURT—IN PROBATE

In the Matter of the Estate of Charlotte Roehl, a-k-a Lottie or Sharlet Roehl, Deceased

A petition for administration of the estate of Charlotte Roehl, deceased, late of the City of Appleton, Outagamie County, Wisconsin, and for determination and adjudication of heirship, having been filed,

IT IS ORDERED,

That the time within which all creditors of said deceased shall present claims against such estate for examination and allowance is hereby fixed and limited up to and including the 7th day of January, 1963,

That proofs of heirship be taken and all claims and demands against the said deceased be examined and adjusted by the Court on the 8th day of January, 1963, at the opening of the Court on that day, or as soon thereafter as the matter can be heard,

Dated October 4, 1962

By the Court,
s STANLEY A STAIDL
County Judge

Joseph Wilmer, Attorney
Appleton, Wisconsin

October 6 13 20

STATE OF WISCONSIN, OUTAGAMIE COUNTY COURT—IN PROBATE
Branch No 1

ORDER APPOINTING TIME TO PROVE WILL AND HEIRSHIP AND NOTICE TO CREDITORS

In the Matter of the Estate of MATHILDA FISCHER Deceased

A petition having been filed, representing that Mathilda Fischer, late of the City of Appleton, Outagamie County, Wisconsin, died testate, and praying that the Last Will and Testament of deceased dated September 3, 1954 be admitted to probate, and that Letters Testamentary be granted, and for determination and adjudication of heirship,

IT IS ORDERED

That said petition be heard, at a term of Court at the Court House in the City of Appleton, County of Outagamie, State of Wisconsin, commencing on the 13th day of November, 1962, at the opening of Court on that day or as soon thereafter as said petition can be heard,

That the time within which creditors of the deceased shall present claims against such estate for examination and allowance is hereby fixed and limited up to and including the 21st day of January, 1963,

That all claims against the deceased be examined and adjusted by the Court on the 22nd day of January, 1963, at the opening of Court on that day, or as soon thereafter as the matter can be heard;

Dated October 11, 1962

By the Court,
STANLEY A STAIDL
County Judge,

EDGAR E BECKER, Attorney
1001 2 Zuelke Bldg
Appleton, Wisconsin

October 13 20-27

Arab-American Magazine Makes Mention of Lawrence

Lawrence College is given prominent mention in an article currently appearing in "Al-Hayat Fi America", a magazine published in the interest of Arab-American understanding by the United States Information Agency.

The article, titled "The Varied Attractions of the Small College,'" is summarized: "Each year a good share of the brightest American and foreign students name a small college as their first choice — and for a number of excellent reasons. This report documents those reasons by focusing on a sampling of 14 front-ranking small colleges Reed, Antioch, Swarthmore, Earlham, Carleton, St. John's, Lawrence, Middlebury, Wesleyan (Conn.) Kenyon, Davidson, Wheaton, Mills and Hollins." 'A photograph of student actors being made up for "The Visit", performed last season by the Lawrence College Theater, accompanies the article.

Requests Information

Four times during the past year, the USIA has requested information for wide distribution abroad from the Lawrence College Publicity Office

In February, a news story and group of photographs of Visiting Professor U Aung Than was provided for distribution throughout his native Burma; in March, an 800-word news play of press reactions to the speech of Joseph F. Farland, United States Ambassador to Panama, was prepared for distribution throughout Latin-America, and in April a large group of photographs describing Lawrence's cultural life and the activities in the Music-Drama Center was furnished for display in Vienna and elsewhere in Europe.

Several years ago, the photographs and statement of educational philosophy of President Douglas M. Knight and former President Nathan M. Pusey appeared in America Magazine, which is distributed behind the Iron Curtain.

— SOON —
BIG T. C.

INSURANCE

INSURANCE

LINES WRITTEN

If you need complete insurance protection for:

Fire
Automobile
Accident
Farm
Homeowners
Liability
Life
Workman's Compensation
Business
Health

and other less well known risks, I can help you.

Allen Bubolz Agency
INSURANCE AND REAL ESTATE
2027 Hickory Court Phone RE 9-2263
Appleton, Wis.

INSTALL THIS
IRON FIREMAN
CUSTOM Mark II Oil Furnace Now!

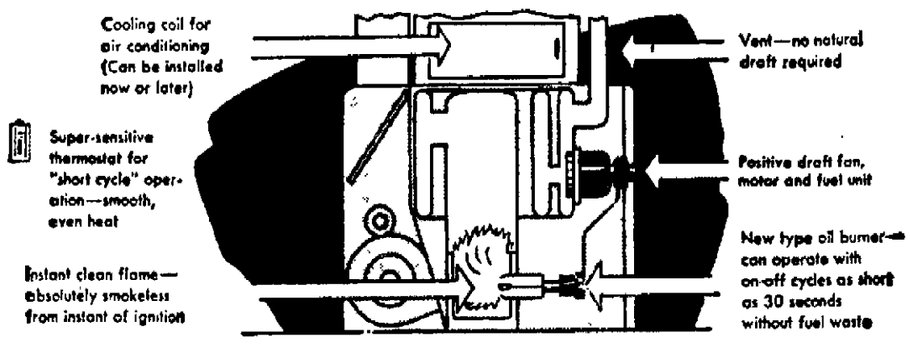

THE IRON FIREMAN CUSTOM MARK II oil furnace is so amazingly economical that the Schmidt Oil Co. Guarantees it will cut your oil, gas or electric heating bills at least 30% during the 1962-63 heating season.

. . . if you Don't cut your Oil, Gas or Electric fuel bill 30%

This Winter* . . .

SCHMIDT OIL CO.
WILL PAY THE DIFFERENCE!

Schmidt Oil Co. dares to make this startling offer because no customer who has installed the Custom Mark II has reported oil, gas or electric fuel savings of less than 30%—and many have reported savings up to 52%.

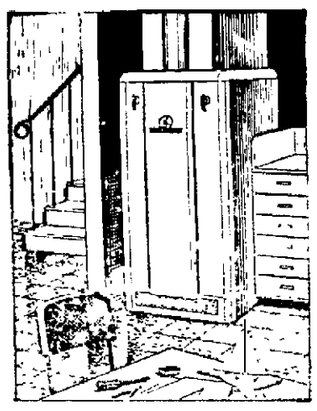

The Iron Fireman Custom Mark II oil furnace utilizes an entirely new concept in heating — the induced-draft heating principle. And this revolutionary compact heating plant burns clean . . . actually "white glove clean."

YOU PAY NOTHING DOWN. Your first payment does not come due until December, 1962. And then you pay as little as $14 monthly. You have up to 5 years to pay. The money you save from lower heating bills can actually pay for your Custom Mark II furnace!

NO EXTRAS TO BUY. Schmidt Oil completely installs your Custom Mark II furnace for you. All pipe, ductwork, 275-gallon tank, day and night thermostat controls and lifetime nylon electrostatic filter are included. Also, Schmidt Oil gives you a generous allowance on your present heating equipment.

ONLY SCHMIDT OIL offers the Custom Mark II for as low as $14 a month. And only the Custom Mark II is guaranteed by Schmidt Oil to cut your oil, gas or electric heating bill 30% this winter!

SEE A DEMONSTRATION TODAY. Drop in at Schmidt Oil Company's showroom. See for yourself how this revolutionary furnace operates. Then ask for a free estimate. You will not be obligated. For additional information, call REgent 4-0400.

*Based on seasonal operating efficiency, comparative thermostat settings and degree days.

IF, after reading this ad, you still feel that this amazing, but proven performance of the Custom Mark II oil furnace is too good to be true, we invite you to stop in at the Schmidt Oil Co. main office at 425 So. Washington St., Kimberly, to check actual records in our files of homeowners who have saved as much as 30% to 50% on their heating bills after installing the Iron Fireman Mark II oil furnace.

24 HOUR EMERGENCY BURNER SERVICE BY THE EXPERTS . . .

SCHMIDT OIL CO.
425 So. Washington, Kimberly
SERVING ALL OF THE FOX CITIES
Phone RE 4-0400, RO 6-4050, ST 8-1942

BLUE FLAME
HEATING OIL

IRON FIREMAN
Engineered HEATING AND COOLING

U.S.
GASOLINE